The Gainesville Sun.

Published Twice a Week--Monday and Thursday

VOL. XXIV. NO. 73 GAINESVILLE, FLORIDA, MONDAY, APRIL 10, 1905 ONE DOLLAR A YEAR

CZAR'S MEN FIGHT CHINESE BANDITS

Sharpshooter Force Japanese Cavalry To Retreat.

NEWS RECEIVED BY JAPANESE

From Reports There Seems To Be Very Little Fighting Going on at the Front as Both Sides Only Report Small Engagements.

St. Petersburg, April 8.—The efforts staff, Kharkevitch in a dispatch to the general staff dated today says:

"Yesterday our sharpshooters forced the Japanese cavalry to retire from Erdaheze to Tsulushu.

"One of our detachments on arriving on the morning of April 4 at Tsintsatun engaged the enemy who had 6,000 Chinese bandits with them. I have not received a report of the results of the battle."

Tokio, April 7.—3 p. m.—The main force of the Russians which was recently defeated in the neighborhood of Chinchiatun, has deviated towards Shumiencheng, and a part of it has retreated along the Fenghua road. On the evening of April 5 no Russians were to be seen south of Hsinlitun, 8 miles north of Chinchiatun.

A small force of Russians is occupying Talisyo, 26 miles east of Wiiyuanpaomen.

TRY TO SMOTHER AGITATION.

Police Authorities Use Drastic Measures in Many Russian Cities.

St .Petersburg, April 8.—Chief of of the chief of police to smother the political agitation has led them even to invade the cemeteries in their search for evidence of treason.

It has become the practice of students to place on the graves of the comrades who were active or who suffered in the cause of freedom were each bound with ribbons on which political sentiments are inscribed. The police now make nocturnal visits to the cemeteries in search for these treasonable mottoes which are promptly confiscated. But being ignorant the policemen make curious mistakes. The other day a harmless inscription in Greek simply expressive of sympathy, was seized and on Wednesday a red ribon attached to a wreath on the grave of a well known official being interpreted by the police as a revolutionary emblem which not only cut off but created so much alarm that a general order was sent out to all venders of mortuary wreaths prohibiting the sale of red ribbons.

475 MEN BURIED ALIVE.

As Result of Terrible Earthquake in British India.

Lahore, India, April 8.—Four hundred and seventy men of the Gurkha regiments were buried alive as a result of the arthquake at Hill station of Dharmsala, according to the latest information from that place. The report adds that it is impossible to rescue the entombed men.

The greatest difficulty is experienced in procuring news from Dharmsala. The telegraph staff at the station there was practically wiped out, and a temporary office has been opened 12 miles from the town, but the facilities were most scanty. The Kangra valley is said to have been devastated and it is reported that the town of Kangra was reduced to ruins with great loss of life. No confirmation of the report is obtainable as the telegraph station at Kangra is wrecked.

Conductor Killed by Brakeman.

Orangeburg, S. C., April 8.—Conductor Charles Oliver, of the Southern railway, in charge of a freight train at Stilton, 3 miles from this place, was killed by Brakeman William Mickle. The brakeman walked to Orangeburg and gave himself up. He stated that Oliver assaulted him without cause and stabbed him in the shoulder. Picking up an iron bar Mickle threw it and struck Oliver on the head, the blow crushing the skull. Oliver was a man of 30 years of age and leaves a family.

WANTS RECEIVER DISMISSED.

Man Who Is Charged with Fraudulently Using Mails Seeks Injunction.

Philadelphia, April 8.—Counsed representing Stanley Francis, who is in prison here, unable to give $70,000 bail, charged with using the mails to defraud, presented a petition in the United States district court today for a rule to vacate the receivership by which the property of Francis has been attached in the interest of creditors of the Providence Investment bureau. In presenting the petition, the counsed argued that the property of Francis had been attached without due process of law, and without a hearing. Counsel added that Francis was arrest for his connection with the Storey Cotton company and therefore should not be included in the receivership proceedings instituted against Frank C. Marrin and W. H. Lattimer, who were at the head of the investment bureau and who were now fugitives from justice.

Counsel for J. Hector McNeal opposed the granting of the petition, saying that "Francis carried on a fraudulent business through the mails together with Lattimer and Marrin and that in the interest of the creditors of the Provident Investment bureau, the property should be held by the receiver. The counsel said he did not propose to let the assets get into the hands of the promoters, where it "would disappear."

NONUNIONISTS ARE ATTACKED.

Plant Which Employés Them Destroyed by Flames.

Chicago, April 7.—Following by only a few hours a vicious attack by union pickets in two employes of the Art Bedstead company, the plant of that concern at Thirty-seventh Place and Rockwell street, has been ravaged by fire, causing a loss estimated at $100,000.

For four weeks a strike has been on at the plant, and nonunion workmen frequently have been harassed by pickets.

The blaze started with a series of explosions in the shellac department. The first blast hurled the watchman, George Hardy, and Matthew Grinalk across a room adjoining the shellac department, painfully bruising both.

A few hours before the fire started a dozen men who had been watching the plant attacked Peter and Probius Andrews, brothers who are employed by the concern.

Both men were knocked down, kicked and beaten, and were unconscious when the police arrived. The assailants escaped.

INSURANCE MAN DISAPPEARS.

His Accounts Are All Right and His Disappearance Is a Mystery.

New York, April 8.—The World today says:

After writing and mailing an endearing letter to his wife, Floyd E. Rock, of Malone, N. Y., district manager for northern New York of the Washington Life Insurance company, disappeared on Sunday from the Empire Hotel, and has not been seen since.

In the letter to his wife he said that he intended to go through Chinatown and the slums Sunday night as he had never seen the sights there. Rock had with him when he left Malone Saturday to make his monthly report to the head office here $4,130. The state manager of the company, S. H. Heard, together with the missing man's father, A. F. Rock, have instituted a search. The police so far have ebeen unable to get any trace of Rock in Chinatown. State Manager Heard said last night:

"Rock's acount with the company is correct in every detail."

Smiths Treated as Guests

Cincinnati, April 8.—By order of District Attorney Jerome, of New York, J. Morgan Smith and wife, who are in the county jail here pending the result of the contest over their extradition to New York, under a conspiracy indictment there, have been placed on the list of guests instead of prisoners at the jail. They are still detained under arrest, but they are to have the best food the market affords, and otherwise be allowed everything to which they have been accustomed except their liberty.

THE DAILY GRIND AT TALLAHASSEE

Bills Coming in at a Very Lively Rate Now.

ALACHUA CO. IN THE HOUSE

The Insanity Bill to be Repealed—A Measure to Regulate the East Coast Railroad Rates—The Brown-Baskin Case Not Yet Settled.

Tallahassee, Fla., April 7.—In the Senate Thursday a bill was introduced by Senator Crill for a geological survey.

Senator Scott: A bill to repeal the present law making incurable insanity ground for divorce.

Senator Crill: A bill to encourage the Florida East Coast Railway to construct its line on southward to Key West. The purpose of the bill is to fix the rates of the road so they cannot be interfered with except by act of the Legislature. This bill will be watched with interest, because if it became a law it would take the power out of the Railroad Commission's hands to reduce rates on the Florida East Coast Railway.

Bills were introduced as follows: To give the Tampa fair $15,000 annually; to equalize taxes; to punish State, county and municipal officers, except sheriffs, who shall accept free passes; to extend time for completion of Florida Coast Line Canal; city charter for Lake Butler.

Friday's Proceedings.

Tallahassee, April 7.—The Senate was not in session today. The House held a short and uneventful session and adjourned at noon until Monday at 4 p. m.

Senator McCreary yesterday interceded the bill amending existing laws on divorce, in that the time in which a decree pro confesso in non resident cases can be granted only after expiration of a period of twelve months from the time of the published notice. The present time limit is sixty days.

The usual bill for the repeal of the insanity divorce law has been introduced.

Alachua in the House.

Alachua county did not fare especially well yesterday, so far as chairmanships were concerned, in the appointments announced by Speaker Gilchrist. Neither of her representatives was made the chairman of any committee. Mr. Tillman is on the Committees on Appropriations, City and County Organizations, Education and Journal; Mr. Roseborough on Committees on Corporations, Public Lands, Mining and Phosphate and Miscellaneous Legislation. All these committees are important ones.

The resolution adopted in the House this morning appointing a special committee to whom all measures, including appropriations, affecting State institutions, shall be referred, will result in the Committee on Education and Appropriation being shorn of much of their duties. This bill, introduced by Mr. Wall of Putnam, provides that no member from any county in which is located any of the State institutions, shall be a member of this special committee.

The Senate.

The Senate held a very short session yesterday morning and adjourned until 4 p. m. Monday.

Shortly after adjournment the Committee on Privileges and Elections held a meeting and heard statements from Hon. C. M. Brown and Hon. J. G. Baskin, both claiming to be the lawful representative in the Senate for the 20th district, composed of Marion and Sumter counties.

GENERAL STATE CONVENTION.

Baptist Convention Now in Session With Mt. Moriah Baptist Church.

The General Baptist State Convention, colored, opened its twenty-fifth annual meeting in Mt. Moriah Baptist Church on Thursday, April 6.

At 10 a. m. the president, Rev. J. B. Hankerson, D. D., called the meeting to order. Rev. J. A. Davis conducted the devotions of the morning, and at the conclusion of these very fervent devotions Rev R. S English and other distinguished preachers were seated on the rostrum. After singing, prayer was offered.

Rev. English preached a masterly sermon based upon the subject of unity. The president at the close of the sermon announced that Rev. H. M. Fleming would present the address of welcome. This Rev. Fleming did to the pleasure of all.

The convention was next honored with an address of welcome by Rev. J. M. Deas on behalf of the denominations of the city. Rev. Deas presented the address in such an easy and cordial manner until all the messengers of the convention have decided to feel at home while here in Gainesville.

On behalf of the societies of the city quite a warm welcome was given the convention by Rev. J. Speight.

On behalf of the white Baptist church, Rev. S B. Rogers, president of the Florida Baptist State Convention, extended a very royal welcome to the messengers.

President Sale of the Atlanta Baptist College was introduced. He made a few very interesting remarks.

Rev. D H. Brown, M. D., in a few very timely remarks responded to the addresses of welcome. Some announcements were then made by the president, and the benediction was pronounced by Rev. English.

Thursday 2:30 the convention again assembled. Devotions were conducted and a number of distinguished visitors were introduced to the convention. Then the different associations made a financial report to the amount of $156, and a finance committee was appointed. Up to this writing the convention assumes a better aspect than in any previous session.

The president's message was listened to with great interest.

R. H. Howard, Reporter.

COLORED BAPTIST CONVENTION

Interesting Session Friday—Addresses by Pres. Sales and Rev. Rogers.

General Baptist State Convention was called to order Friday 10 a. m., Dr J. B. Hankerson in the chair.

The journal of the last meeting was read and adopted, and then a committee of seven was appointed on nomination of officials. The reports of the several committees were listened to.

Rev. J. B. Hankerson, D. D., was reelected president of the convention, Rev. W. A. Wilkerson vice-president, Rev. J. B. Lake secretary. This being only a partial report of the nominating committee, the remainder of the report was dispensed with until the afternoon session.

The convention was then favored with music by the choir. A collection was taken up, and the benediction was pronounced by Rev. J. T. Mason.

Afternoon Session.

The session opened with prayer service, conducted by Rev. J. B. Reese. This service was conducted with quite a deal of earnestness.

At the close of the devotions, the president came to the chair and announced the evening session open for regular business. Quite a number of letters were collected and the amount of money turned in to the convention was quite flattering.

The convention was next favored with an address by Rev F. A. Wells. After this Rev. Spratling, D. D., was introduced and made quite an excellent address in favor of the Central City College of Georgia. At the close of his speech he was allowed to solicit a collection for his work. This he did to the amount of $4.00.

The convention after this received several letters, and a sweet selection was sung and a very fervent prayer was offered by Rev. John Jamison. The benediction was pronounced and the meeting was adjourned until 7:30 p. m.

R. H. Howard, Reporter.

May Have Boy's Assailant.

Opelika, Ala., April 8.—New Thurman, the negro supposed to be the one who blindfolded, bound and robbed Willie Gaines and threw him into the river near West Point, was captured near Opelika, Ala., this afternoon and taken to Blanton.

JACK THE RIPPER APPEARS IN GOTHAM

Mysterious Murder of Woman In a New York Hotel.

SHE WAS STABBED TO DEATH

Police Baffled at Tragedy and They Are Looking for a Person Similar to One Who Terrorized White Chapel District of London Years Ago.

New York, April 8.—Elements of mystery recalling the stories of Jack the Ripper who terrorized the White Chapel district in London years ago, were present in the sensational stabbing today in a Thirteenth street hotel of a young woman.

She died in a hospital a few hours after the stabbing.

A patron of the hotel whom the police put under arrest, although admitting he was in the woman's company a short time before she was injured, say he did not know how she received the wound that resulted in her death.

The woman, whose name was Mamie Wilson, was stabbed in the abdomen. The wound was a very long knife wound, for which the police are unable to account, and which the man under arrest protests did not belong to him.

The character of the cut was similar to that made on the victims of the London "Jack the Ripper."

The man under arrest is James Boye, a club steward. He told the police he was with the woman last night, but said that she had left him and he did not know how she was stabbed. When he was arrested it was found that seven of Boye's teeth had been knocked out and that one of his eyes had been blacked by a blow.

SEVENTEEN DEATHS IN ONE DAY

Cerebro-Spinal Meningitis Is Raging In New York—New Treatment.

New York, April 8.—Seventeen deaths from cerebro-spinal meningitis were reported during Thursday in Greater New York, making a total for the week thus far of 82. An average of 25 developing cases have been reported daily. A new treatment is being tried at Bellevue hospital. It consists of drawing off the fluid from the spinal canal. This is being done every other day and greatly relieves the patient. By the use of ice bags they are then kept in good condition and with little pain.

"The only question is," said one of the hospital staff, "whether we are getting all the discharge from the canal. We are not able to tell, because there is no X-ray strong enough to determine whether the fluid is clogged in the brain. It is believed that in the advanced cases it does not clog up.

BIG CANAL FOR OREGON.

This Improvement Will Mean Much for that State.

Portland, Ore., April 8.—The state of Oregon has delivered to Major W. C. Langfitt a deed conveying title to the government of the entire right of way for the Dallas-Collo canal.

This great undertaking is a canal and locks around an obstruction in the Columbia river about 100 miles east of Portland. The construction of the canal will admit of transportation by water of almost the entire wheat crop of eastern Oregon, eastern Washington and Idaho, which last year amounted to about 45,000,000 bushels to the Pacific ocean.

The length of the water-way that will be opened to the traffic will be over 500 miles and will reach from the Pacific Ocean, to Lewiston, Idaho.

White Prisoners Break Jail.

Bainbridge, Ga., April 8.—Neal Sutton, whose sensational trial and conviction for the kidnapping and attempted assault upon little Alice Skelton, excited so much interest a short time ago, succeeded in breaking jail here last night after midnight, with two companions, Will Fish and John Temples, all white men.

STATE LAWMAKERS BEGIN TO GRIND

Eighteen Bills in the Senate and Three in the House

COUNTED AS A DAY'S WORK

Much Work Before the Legislature. The Senate Standing Committees Appointed — Senator McCreary Is Chairman of That on Appropriations

Special to The Daily Sun:

Tallahassee, Fla., April 6—The House Committees were named today, and it is expected that work will now progress in both branches of the Legislature.

Many bills will be presented in rapid succession besides the eighteen in the Senate Wednesday and three in the House the same day.

Senate Standing Committees.

Tallahassee, April 5—Following are the standing committees of the Senate:

Judiciary—W Hunt Harris, chairman; Thos. F. West, Guy Gillen, W. A. Blount, C. L. Wilson, L. C. Massey, Geo. P. Raney, Frank W. Sams, J. B Crews, E. S. Crill, J R Newland.

Constitutional Amendments—W .A. Blount, chairman; C. L. Wilson, Thos. F. West, Guy Gillen, L. C. Massey.

Finance and Taxation—E. S. Crill, chairman; James E. Crane, Telfair Stockton, C. L. Wilson, W. A Blount.

Appropriations.—Frank Adams, chairman; Joseph H. Humphries, Guy Gillen, Geo. P. Raney, H. H. McCreary.

On Rules—E. B. Bailey, chairman; J. A. Alford, F. M. Hudson, W. Hunt Harris, H. H. McCreary.

Organized Labor—John Neal, chairman; Thos. S. Davis, C. M. Brown, B. D. Wadsworth, E. E. Canova.

City and County Organizations—Frank W. Sams, chairman; F. M. Hudson, James E Crane, Jos. H. Humphries, C. L. Wilson.

Commerce and Navigation—Thos. S. Davis, chairman; W. A. Blount, James E. Crane, J. A. Alford, W. Hunt Harris.

Education—Guy Gillen, chairman; T. M. Scott, H. H. McCreary, Telfair Stockton, L. C. Massey.

Privileges and Elections—George P. Raney, chairman; W. A. Blount, J. H. Humphries, E. S. Crill, C. L. Wilson.

Engrossed Bills—S. W. Clarke, chairman; E. B. Bailey, G. M. Lee, John Neal, L. W. Zim.

Public Land—T. J. Faulkner, chairman; N. R. Carter, C. M. Brown, S. W. Clarke, E B. Bailey.

State Boundaries—L C. Massey, chairman; J. B. Crews, E E. Canova, N. R. Carter, J. R. Newland.

Mining and Phosphate—W. K Jackson, chairman; Geo. M. Lee, C. M. Brown, E. B. Bailey, John Neal.

Temperance—J. B. Crews, chairman; T. J. Faulkner, L. C. Massey, L. W. Zim, John Neal.

Enrolled Bills—T. M. Scott, chairman; Thos. F. West, E E. Canova, H. H. McCreary, F. M Hudson.

Canals and Telegraph—Thomas F. West, chairman; L. W. Zim, Geo. P. Raney, B. D. Wadsworth, Geo. M. Lee.

Agriculture—B. D. Wadsworth, chairman; T. J. Faulkner, J. B. Crews, J. R. Newland, L. W. Zim.

Corporations—Thos. F. West, chairman; N. R. Carter, S. W. Clarke, T. J. Faulkner, Thos. S Davis.

Railroads—S W. Clarke, chairman; L. C. Massey, W. Hunt Harris, E. S. Crill, Thomas F. West.

Legislative Expenses—George P. Raney, chairman; W. A. Blount, H. H. McCreary, L. W. Zim, Guy Gillen.

Immigration—F. M. Hudson, chairman; W. K. Jackson, George A. Lee, John Neal, Telfair Stockton.

State Affairs—L. W. Zim, chairman; C. M. Brown, T. S. Davis, D. B. Wadsworth, Thomas F. West.

Public Health—Telfair Stockton, chairman; W. Hunt Harris, James E. Crane, George P. Raney, W. A. Blount.

Public Printing—H. H. McCreary, chairman; J. H. Humphries, W. K. Jackson, T. K. Scott, J. A. Alford.

Fisheries—Frank W. Sams, chairman; J. A. Alford, J. H. Humphries, F. M. Hudson, George M. Lee.

Militia—C. L. Wilson, chairman; Telfair Stockton, W. Hunt Harris, L. W. Zim, Guy Gillen.

Claims—J. H. Humphries, chairman; Frank Adams, Guy Gillen, T. M. Scott, W. K. Jackson.

Indian Affairs—N. R. Carter, chairman; J. B. Crews, T. W. Clark, T. J. Faulkner, T. S. Davis.

Game—J. R. Newlan, chairman; T. M. Scott, J. E. Crane, Frank W. Adams, B. D. Wadsworth.

Mineral Resources of Florida—E. B. Bailey, chairman; E. S. Crill, W. K Jackson, T. J. Faulkner, J. A. Alford.

State Prison and Convicts—E. E. Canova, chairman; Telfair Stockton, E. B. Bailey, J. R Newland, T. M. Scott.

Forestry—C. M. Brown, chairman; W. K. Jackson, F. M. Hudson, John Neal, B. D Wadsworth.

Public Roads and Highways—James E. Crane, chairman; T. M. Scott, Telfair Stockton, Frank Adams, E. E. Canova.

Drainage and Reclamation of Lands—J. A. Alford, chairman; Frank Adams, Geo. P. Raney, T. S. Davis, Frank W. Sams.

On Pensions—George M. Lee, chairman; W. K Jackson, C. M. Brown, N. R. Carter, J. A. Alford.

Record Proceedings—J. R. Newland, chairman; S. W. Clarke, J. B. Crews, N. R. Carter, E. E. Canova.

Thousands Have Kidney Trouble and Never Suspect it.

How To Find Out.

Fill a bottle or common glass with your water and let it stand twenty-four hours; a sediment or settling indicates an unhealthy condition of the kidneys; if it stains your linen it is evidence of kidney trouble; too frequent desire to pass it or pain in the back is also convincing proof that the kidneys and bladder are out of order.

What To Do.

There is comfort in the knowledge so often expressed, that Dr. Kilmer's Swamp-Root, the great kidney remedy, fulfills every wish in curing rheumatism, pain in the back, kidneys, liver, bladder and every part of the urinary passage. It corrects inability to hold water and scalding pain in passing it, or bad effects following use of liquor, wine or beer, and overcomes that unpleasant necessity of being compelled to go often during the day, and to get up many times during the night. The mild and the extraordinary effect of **Swamp-Root** is soon realized. It stands the highest for its wonderful cures of the most distressing cases. If you need a medicine you should have the best. Sold by druggists in fifty-cent and one-dollar sizes.

You may have a sample bottle and a book that tells all about it, both sent free by mail. Address Dr. Kilmer & Co., Binghamton, N. Y. When writing mention this paper and don't make any mistake, but remember the name, Dr. Kilmer's Swamp-Root, and the address, Binghamton, N. Y.

Home of Swamp-Root.

HEALTH IS YOUTH.

Diseases and Sickness Bring Old Age.

Herbine, taken every morning before breakfast, will keep you in robust health—fit you ward off disease. It cures constipation, biliousness, dyspepsia, fever, skin, liver and kidney complaints. It purifies the blood and clears the complexion. Mrs. D. W. Smith, Whitney, Tex., writes April 3, 1902: "I have used Herbine, and find it the best medicine for constipation and liver troubles. It does all you claim for it. I highly recommend it." 50c a bottle. Sold by W. M. Johnson.

ALACHUA INCORPORATED.

Citizens of That Progressive Town Want to be Up to the Minute.

There was a citizens' mass meeting at Alachua Thursday evening, and it was largely attended.

The meeting was called for the purpose of taking steps toward the incorporation of the town, which is now one of the most important points in the county, and before the meeting adjourned it had been decided to incorparate, and the following officers were nominated:

For mayor, LeRoy N Pearce; for clerk and treasurer, J. A. Williams; for marshal, C. B. Powell; for aldermen, C. A. Williams, J. Y. Brantley, J. C. Bishop, I. S. Futch, J. R. Williams, W. C. Rives and J. L. Turner. There were no election of collector and assessor.

The meeting was a very enthusiastic one, which is characterized by the people of the thriving town in every movement for the advancement of the community.

LeRoy N. Pearce will have the distinction of being the first mayor of Alachua. He deserves the honor.

A Dandy for Burns.

Dr. Bergin, Pana, Ill., writes: "I have used Ballard's Snow Liniment; always recommend it to my friends, as I am confident there is no better made. 'It is a dandy for burns.' Those who live on farms are especially liable to many accidental cuts, burns, bruises, which heal rapidly when Ballard's Snow Liniment is applied. It should always be kept in the house for cases of emergency." 25c, 50c, $1.00 bottle. Sold by W. M. Johnson.

REAL ESTATE MARKET IS STILL LIVELY

Many Deals in Valuable Property Being Made Almost Daily.

THE DENHAM HOME IS SOLD

Was Purchased by Major W. R. Thomas, Who Sold His Property to W. L. Hill—Other Deals Are Being Consummated, But Not Yet Culminated.

Real estate continues to command a most important part in Gainesville's history, and within the past few days several deals of importance have been consummated.

Two of the most important of these deals were the purchase by W. L. Hill of the elegant home of W. R. Thomas, East Church street, corner North Oak avenue, and the subsequent purchase by Major Thomas of the beautiful and most desirably situated residence erected a few years ago by Captain W. B. Denham, East Church street. Both properties are among the most desirable in the city, being situated in one of the most delightful residence sections.

There have been within the past few days many other important real estate deals in process of culmination, but so far these matters are in such condition that The Sun has been requested to withhold publication.

"I have been figuring for the purchase of a fine lot on East Church street," remarked one of the prospective traders, "but for the present I cannot afford to say anything about it, because of the fact that the deal has not been quite closed, and 'there's many a slip 'twixt the cup and the lip,'" he good-naturedly added.

There is no doubt but that Gainesville is becoming every day on a more solid foundation, and the prosperity is here permanently. The class of people buying property as a rule are not speculatons, but a solid class who have come to Gainesville and engaged in business here for various reasons, and they intend to stay. Every advantage is here, educational, religious, commercial and agricultural, and there is bound to be a great future for the city and its people.

Rheumatic Pains Quickly Relieved.

The excruciating pains characteristic of rheumatism and sciatica are quickly relieved by applying Chamberlain's Pain Balm. The great pain relieving power of the liniment has been the surprise and delight of thousands of sufferers. The quick relief from pain which it affords is alone worth many times its cost. For sale by all druggists.

BENSONS UP-TO-DATE.

Have Installed a Fine Twenty-Horse Power Motor at Their Factory.

With a desire to be up-to-date in every way, as well as to save time, Benson & Son, the carriage and wagon manufacturers, have installed in their factory a twenty-horse Stanley electric motor, and the power was turned on for the first time Friday. The motor works beautifully, and the proprietors are very much elated over their new possession.

A Dare-Devil Ride

Often results in a sad accident. To heal accidental injuries, use Bucklen's Arnica Salve. "A deep wound in my foot, from an accident," writes Theodore Schuele of Columbus, O., "caused me great pain. Physicians were helpless, but Bucklen's Arnica Salve quickly healed it." Soothes and heals burns like magic. 25c at all druggists.

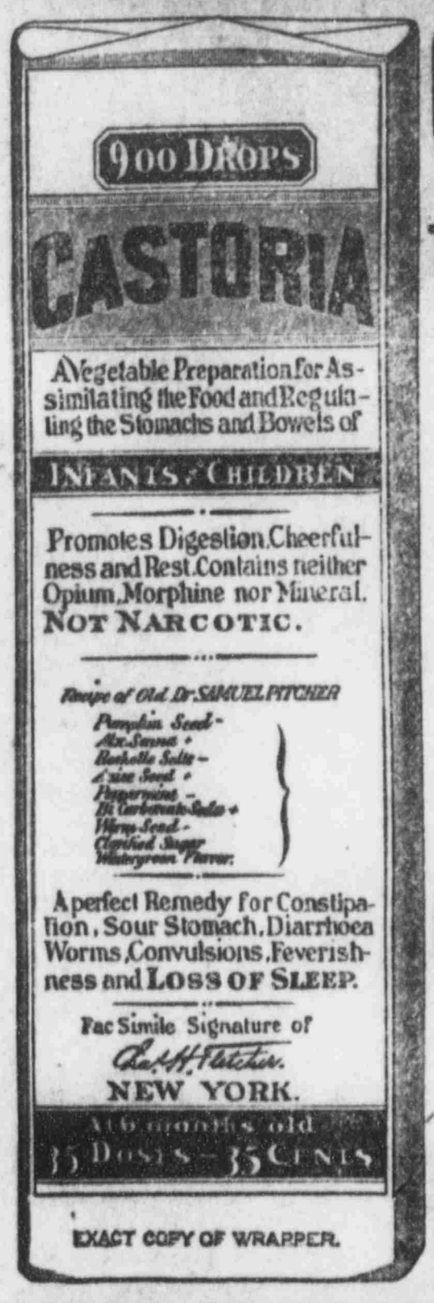

EXACT COPY OF WRAPPER.

CASTORIA

For Infants and Children

The Kind You Have Always Bought

Bears the Signature of Chas. H. Fletcher.

In Use For Over Thirty Years

CASTORIA

THE CENTAUR COMPANY, NEW YORK CITY.

Established in 1881.

The Oldest Whiskey House in Georgia

OLD SHARPE WILLIAMS
Guaranteed 8 years old. By the gallon $3.00. 4 full quarts $3.50.
EXPRESS PREPAID

GEO. J. COLEMAN RYE
Guaranteed 6 years old. By the gallon $2.75. 4 full quarts $3.00.
EXPRESS PREPAID

ANVIL RYE
Guaranteed 4 years old. By the gallon $2.50. 4 full quarts $2.75.
EXPRESS PREPAID

CLIFFORD RYE
By the gallon $2.25. 4 full quarts $2.50. EXPRESS PREPAID

OLD KENTUCKY CORN
Guaranteed 8 years old. By the gallon $3.00. 4 full quarts $3.25.
EXPRESS PREPAID

OLD POINTER CLUB CORN
Guaranteed 4 years old. By the gallon $2.50. 4 full quarts $2.75.
EXPRESS PREPAID

We handle all the leading brands of Rye and Bourbon Whiskies in the market and will save you 50 per cent on your purchases. Send for price list and catalogue. Mailed free upon application.

THE ALTMAYER & FLATAU LIQUOR COMPANY,
506-508-510-512 FOURTH STREET. - - - MACON, GEORGIA.

..GAINESVILLE BOTTLING WORKS..

—MANUFACTURERS OF—

Pure Soda Water, all Flavors, Ginger Ale, Root and Birch Beer, Cider, Etc.

GAINESVILLE, FLORIDA.

Write for prices. Cases and bottles are not sold, but must be returned.

Send Us Your Next Order for Job Work

The Bank of Alachua,

Alachua, Fla.

We herewith present statement of The Bank of Alachua at the close of its first six months' business, as follows:

RESOURCES:		LIABILITIES:	
Capital, due on demand	$10,000 00	Capital Stock	$25,000 00
Loans and Discounts	34,469 12	Undivided Profits (net)	858 93
Overdrafts, secured	393 83	Deposits	27,492 32
Furniture and Fixtures	2,100 38		
Due from Banks and Bankers	4,712 55		
Cash on hand	1,675 37		
Total	$53,351 25	Total	$53,351 25

Our aim is to be strong, to be liberal, to be prompt; to serve our depositors well and truly, holding their interests identical with our own; to grant as generous terms as are consistent with sound banking. We invite your account.

F. B. Godfrey, Cashier.

...ORDER YOUR...

Whiskeys, Wines, Etc.,

....from....

Henry Free,

The only up-to-date Mail Order House in the South.....

16 & 18 Clay and 501 W. Bay Sts Jacksonville, Florida.

Write for Price List, Etc.

BOARD OF TRADE WILL ISSUE BOOK

Will Tell of Gainesville, Its Educational and Other Advantages.

120 000 WILL BE THE ISSUE

Enthusiastic Meeting of the Board of Trade, at Which It Was Decided to Push the City, Bible Conference, Chautauqua, Etc.

The Gainesville Board of Trade held a special meeting at its rooms in the City Hall Thursday afternoon.

The meeting was called for the purpose of conferring with Dr. Clarence B. Strouse in the matter of joint advertising of the citizens and business men and the Bible Conference and Chautauqua, as well as the city in general. It was decided to secure a number of electrotypes advertising Gainesville and its advantages, said electrotypes to be used on all stationery of business men, where no objection existed.

It was unanimously decided by the board to print for general distribution 120,000 twelve-page booklets or pamphlets advertising the Bible Conference, Chautauqua, Christian Workers' Institute and the city generally. This booklet will be issued as soon as practicable, and will be distributed through the efforts of Dr. Strouse and by other means during the coming summer. It will be a handsomely printed booklet on coated paper, with half-tone engravings, and will be something of credit to the city.

MICANOPY NOTES.

Prator's Mill in Operation—Interesting Lectures—Other News.

Micanopy, April 6.—Rev. Dr. Painter, for thirty-two years a missionary to China, and who is in his native land for a short vacation, delivered two interesting lectures at the Presbyterian church here Sunday. Upon each occasion the Doctor was greeted by a good congregation, and his lectures were impressive and instructive.

C. E. Melton has returned from Savannah and other points in Georgia, where he has been on business.

Mrs. J. A. Simonton and daughter, formerly of Micanopy but now residing in Jacksonville, are on a pleasant visit to relatives and friends here.

J. G. Peace is spending a few days in Jacksonville on business.

A. B. Chitty, formerly a resident of this place, where he was reared, spent Sunday with his parents, Mr. and Mrs. E. C. Chitty, here. Arthur recently purchased an interest in the business of the C. B. VanDeman Company, wholesale grocers, Jacksonville, where he is now holding a lucrative and responsible position. His friends here are glad to see him prosper.

Mrs. Estill Summers of High Springs has returned to her home, after a pleasant visit to her mother, Mrs. J. C. Mathis.

Mrs. E. A. Gray and aunt, Mrs. Thomas, of Atlanta, who is visiting Mrs. Gray, spent Sunday with friends in McIntosh.

Mrs. E. A. Smith of Tacoma was shopping in town one day this week.

The millinery opening of S. H. Benjamin, which was held from March 31st to April 1st, inclusive, was the society event for the ladies of Micanopy, and was largely attended and reported a most successful function, a great many fine hats being disposed of. The opening was held under direction of Miss Margaret Peace, milliner for Mr. Benjamin, who is said to be one of the most stylish and tasty in the county.

J. H. Prator has completed his saw mill, and the same is in operation. The plant has a cutting capacity of 15,000 per day, and will furnish employment to a good force of hands, which will naturally mean a good thing commercially for the town. In addition to his saw mill, Mr. Prator will continue to operate the grist mill and gin.

The movement of vegetables of all kinds from this section is beginning to be heavy. The country is besieged by transportation and commission men, all anxious for their share of the business. It is estimated that the diversified crop along the Gainesville and Gulf railroad this season will be the largest for several years. Peas and beans and cukes are looking especially fine.

Rev. W. C. Foster of Alachua was a visitor to friends here Wednesday.

The orange growers in this section are especially happy over the condition of their groves, which was never better. The trees are full of bloom, and the prospects are that the crop the coming season will be the largest in the history of this section, not even excepting the big freeze. The trees are in a most healthy and prolific condition.

Ferry's Seeds

are known by what they have grown. For half a century they have been the standard—haven't failed once to produce bigger, better crops than any others. Sold by all dealers. 1905 Seed Annual free to all applicants.

D. M. FERRY & CO., Detroit, Mich.

Ayer's

When the nerves are weak everything goes wrong. You are tired all the time, easily discouraged, nervous, and irritable. Your cheeks are

Sarsaparilla

pale and your blood is thin. Your doctor says you are threatened with a nervous breakdown. He orders this grand old family medicine.

"For more than 50 years I have used Ayer's Sarsaparilla in my family. It is a grand tonic at all times, and a wonderful medicine for impure blood."—D. C. HOLT, West Haven, Conn.

$1.00 a bottle. All druggists. J. C. AYER CO., Lowell, Mass.

for Weak Nerves

Keep the bowels regular with Ayer's Pills, just one pill each night.

BIG COTTON DEAL.

LaFayette Mathews of Bland Sold 150 Bales to the Brantley Company.

Rumor reached this city Friday of one of the largest cotton deals made in this county recently, when LaFayette Mathews of Bland, one of the largest cotton growers in the State, sold to the Brantley Company of Blackshear, Ga., 150 bales of cotton, aggregating $8,845. Mr. Mathews sold a few bales of cotton early in the season, but held his principal crop pending better prices. Being one of the most successful farmers in the county, he was not compelled to sell his cotton until he could secure the desired price.

About Rheumatism..

There are few diseases that inflict more torture than rheumatism and there is probably no disease for which such a varied and useless lot of remedies have been suggested. To say that it can be cured is, therefore, a bold statement to make, but Chamberlain's Pain Balm, which enjoys an extensive sale, has met with great success in the treatment of this disease. One application of Pain Balm will relieve the pain, and hundreds of sufferers have testified to permanent cures by its use. Why suffer when Pain Balm affords such quick relief and costs but a trifle? For sale by all druggists.

Strawberry Movements.

While the majority of the truckers and growers of Alachua county are devoting their principal time to the raising of vegetables, there is quite an acreage in strawberries, and the movements from points along the Gainesville and Gulf south, and the Atlantic Coast Line south, have begun. A great many berries have been shipped already, notwithstanding that the movement did not commence until about ten days ago.

Probably the most extensive grower and shipper of strawberries in Alachua county is W. H. Sanders of Micanopy, whom it is said has also one of the handsomest and most prolific crops in the county. Mr. Sanders has been shipping berries for about a week, and now has quite a force gathering and packing this luscious fruit.

All berries shipped by Mr. Sanders from which he has received returns so far, brought good prices in the market, since they were very choice. Mr. Sanders expects to make a good thing off his crop this year.

Frightful Suffering Relieved.

Suffering frightfully from the virulent poisons of undigested food, C. G. Grayson of Lula, Miss., took Dr. King's New Life Pills, "with the result," he writes, "that I was cured." All stomach and bowel disorders give way to their tonic, laxative properties. 25c at all drug stores, guaranteed.

EX-STUDENTS HOLD A ROUSING MEETING

Want State to Appropriate Money to Properly Equip E. F. S.

SUPERINTENDENT POUND TALKS

In an Eloquent and Impressive Manner He Told of the Needs of the School, Which, if Furnished, Means a Half Thousand Students in Two Years.

In pursuance to the call which appeared in The Sun, the ex-students of East Florida Seminary assembled in the council chamber Wednesday evening for the purpose of discussing the needs of the Seminary in the matter of buildings, etc.

The meeting was called to order by Mayor W. R. Thomas, a graduate of the school, who explained its purpose.

Chairman Thomas presented Superintendent Jere M. Pound of the Seminary, who addressed the meeting on the needs of the institution and its future possibilities. "East Florida Seminary has always enjoyed one of the foremost positions of the schools of not only the State, but of the South," he said, "and the greatest disadvantage under which we have been laboring, to my knowledge since I have been in charge as superintendent, is the cramped condition of its quarters. It should receive proper aid from the State, and thus relieve this cramped condition of affairs."

The speaker, in an impressive manner, showed the urgent need of the Seminary for new and more commodious buildings, and new and more modern equipment, and said that with these secured the school would have five hundred students within two years. He laid particular stress upon the excellent work the school has accomplished and is still doing in the education of young women.

Addresses were made by W. N. Wilson, W. B Taylor, Dr. J. F. McKinstry, Jr., Dr. J. Harrison Hodges and others, and it was the concensus of opinion among those present that, considering the excellence of the work the school is doing, the State should appropriate $150,000 for new buildings and equipment.

Upon motion the chair was requested to appoint a committee to look after the passage of such a measure through the present Legislature, when the meeting adjourned.

Chairman Thomas will make the appointment during the present week.

Chamberlain's Cough Remedy the Best and Most Popular.

"Mothers buy it for croupy children, railroad men buy it for severe coughs and elderly people buy it for lagrippe" say Moore Bros., Eldon, Iowa. "We sell more of Chamberlain's Cough Remedy than any other kind. It seems to have taken the lead over several other good brands." There is no question but this medicine is the best that can be procured for coughs and colds, whether it be a child or an adult that is afflicted. It always cures and cures quickly. Sold by all druggists.

Jottings from Judson.

Judson, April 7.—Mrs. S. A. Bowman of Mayo was here last week visiting friends and relatives.

Ira J. Carter of Newberry is here this week penning up his cattle.

Theodore Kidd returned yesterday from Atlanta, where he has been attending a medical college.

The farmers have commenced working out their crops. Rain is badly needed on the vegetables.

Mrs. Willis of Montbrook is here on a visit to her daughter, Mrs. J. N. Wood.

Cures Coughs and Colds.

Mrs. C. Peterson, 625 Lake St., Topeka, Kan., says: "Of all cough remedies Ballard's Horehound Syrup is my favorite; it has done and will do all that is claimed for it—to speedily cure all coughs and colds—and it is so sweet and pleasant to the taste." 25c, 50c, $1.00 bottle. Sold by W. M. Johnson.

WHITE'S Cream Vermifuge

THE GUARANTEED WORM REMEDY

THE CHILDREN'S FAVORITE TONIC.

BEWARE OF IMITATIONS. THE GENUINE PREPARED ONLY BY Ballard-Snow Liniment Co. ST. LOUIS, MO. For Sale by W. M. Johnson.

SCROFULA A Disease We Inherit

The tainted blood of ancestors lays upon the shoulders of innocent offspring untold suffering by transmitting to them, through the blood, that blighting disease Scrofula; for in nearly every instance the disease can be traced to some family blood trouble, or blood-kin marriage which is contrary to the laws of nature. Swelling, ulcerating glands of the neck, catarrh, weak eyes, sores, abscesses, skin eruptions, white swelling, hip disease and other deformities, with a wasting of the natural strength and vitality, are some of the ways this miserable disease manifests itself. The poison transmitted through the blood pollutes and weakens that health-sustaining fluid and in place of its nutritive qualities fills the circulation with scrofulous matter and tubercular deposits, often resulting in consumption. A disease which has been in the family blood for generations, perhaps, or at least since the birth of the sufferer, requires constitutional treatment. S. S. S. is the remedy best fitted for this. It cleanses the blood of all scrofulous and tuberculous poisons, makes it rich and pure and under the tonic effects of this great blood medicine the general health improves, the symptoms all pass away, there is a sure return to health, the disease is cured permanently while posterity is protected. Book on the blood and any advice wished, furnished by our physicians, without charge.

Scrofula appeared on the head of my little grandchild when only 18 months old, and spread rapidly over her body. The disease next attacked the eyes and we feared she would lose her sight. It was then that we decided to try S. S. S. That medicine at once made a speedy and complete cure. She is now a young lady, and has never had a sign of the disease to return.
150 S. 5th St., Salina, Kan. MRS. R. BERKLY.

SSS

THE SWIFT SPECIFIC CO., ATLANTA, GA.

Do You Take Quinine?

It's 10 to 1 you do if you are a victim of malaria.

Don't Do It. It's Dangerous.

We'll admit it will cure malaria, but it leaves almost deadly after effects.

HERBINE

is purely vegetable and absolutely guaranteed to cure malaria, sick headache, biliousness, and all stomach, kidney and liver complaints.

TRY IT TO-DAY.

50 Cents a Bottle. All Druggists.

For Sale by W. M. Johnson, Gainesville

..PRICE LIST..
OF
EUREKA WINE & LIQUOR CO

THE GREAT SOUTHERN MAIL ORDER HOUSE.

EXPRESS PREPAID. Full Quart Measure.

	Per Gallon	Four Quarts	Six Quarts	Per Case
Hatchett's Private Stock	$4 00	$4 00	$6 00	$12 00
Hatchett's That's Whiskey	4 50	4 00	6 00	13 75
Hatchett's Old Rye	3 50	3 50	4 50	9 00
Eureka N. C. Apple Brandy	4 75	4 75	7 00	14 00
N. C. Apple Brandy	3 25	3 25	4 85	9 70
Eureka Malt	4 00	4 00	6 00	12 00
Eureka N. C. Peach Brandy	4 75	4 75	7 00	14 00
N. C. Peach Brandy	3 25	3 25	4 85	9 70
Eureka N. C. Corn	3 25	3 25	4 85	9 70
Eureka N. C. Corn, XX	3 00	3 00	4 50	9 00
Eureka N. C. Corn, XXX	2 75	2 75	4 15	8 30
Eureka N. C. Corn, XXXX	2 50	2 50	3 75	7 50
Old Crow Bourbon	4 50	4 50	6 75	13 50
Hermitage Rye	4 50	4 50	6 75	13 50
Sunny Brook Rye	3 75	3 75	5 65	11 30
Sunny Brook Sour Mash	3 75	3 75	5 65	11 30
Echo Spring	4 50	4 65	6 90	12 75
Silk Velvet	5 00	5 25	7 85	15 70
Oak and	3 75	4 10	6 00	12 00

Gin From $2.50 to $3.50 Per Gallon, Delivered.

Save twelve labels of Hatchett's Private Stock and secure a bottle free. Save twelve labels of Hatchett's Old Rye and secure a bottle free. Save twelve labels of Hatchett's That's Whiskey and secure a bottle free. Save twelve labels of Eureka N. C. Corn and secure a bottle free. Save twelve labels of Eureka N. C. Apple Brandy and secure one bottle free. Save twelve labels of Eureka Malt and secure one bottle free. Prices of all goods bought at company's store are 75c per gallon less than when delivered. No charge for jugs, boxes or drayage. All of my bottles are full measure. All standard brands of whiskies sold over my bar at 10c per drink—10 from 15 leaves 5 for you. All wines quoted on application. We also carry cheaper liquors than those quoted. Special prices on large quantities: packed any sizes desired. Money refunded if goods not satisfactory.

EUREKA WINE & LIQUOR COMPANY,
135 WEST BAY STREET. JACKSONVILLE, FLA.

YOUR MONEY BACK

—If the Goods Don't Suit.

THAT IS OUR MOTTO AND WE LIVE UP TO IT.

Rye Whiskey:	PER GAL.	Corn Whiskey:	PER GAL.
Copper Distilled	$1 65	N. C. White	$1 65
Queen City	2 00	N. C. Better	2 00
Sunny South	2 50	N. C. Fine	2 50
Gilt Edge	3 00	Laurel Vally	3 00
Pedigree	4 00		
Overholt	4 00		

DIPLOMA RYE----PER GALLON $4.00

WE HAVE OTHERS. WRITE US.

J. J. WILLIAMS,

P. O. Box 401. JACKSONVILLE, FLA. 211 W. Bay St.

GAINESVILLE

The Sun

Entered December 31, 1903, at Gainesville, Fla., as second-class matter, under Act of Congress of March 3, 1879.

Published Every Monday and Thursday at Gainesville, Florida

H. H. McCREARY, Editor and Publ'r.

TERMS OF SUBSCRIPTION:

The Twice-a-Week SUN $1 a year; six months, 50c.; single copies, 5c.

ADVERTISING RATES:

Local advertisements, 15 cents a line for the first and 10 cents for each additional insertion.

Displayed advertisements for three, six and 12 months at special rates. Prices furnished upon application.

Marriage and Death notices inserted free. Obituaries, 5 cents a line.

OUR CLUBBING LIST.

The Sun and the Thrice-a-Week (N. Y.) World one year.....$1 65
The Sun and the Atlanta (Ga.) Weekly Constitution one year.. 1 75
The Sun and the Atlanta (Ga.) Semi-Weekly Journal one year. 1 50
The Sun and the Semi-Weekly Times-Union one year..... 1 50

☞ We will not accept stamps of a larger denomination than 2 cents.

Colorado has another storm on its hands, and it has fanned a cool zephyr clear to Florida.

The Czar is in a peculiar situation. He hates to give up that he is whipped, but is awful tired of running.

Tennessee now has a "Jim Crow" street car law. The conductor will designate places for the blacks.

President Roosevelt, who is now en tour, prefers to eat rather than speak, and when called out at St. Louis kept on with his attack on trust beef.

A volcano has made Japan larger by giving her a new island. If they could only get a volcano to heave up a few ships they sunk for the Russians they might have another navy.

The Tennessee Legislature has appropriated $250,000 to Peabody college. The State educational institutions of Florida will perhaps be remembered by our own legislators.

The envious people of some of our sister States would perhaps like a small strip of our territory, so that they might be in it as a winter resort. But they are by fate assigned to the ironmonger's toil.

Weary Walter Retlan of Buffalo, N. Y., walked into Jacksonville, Tuesday, having made the journey on foot to pay an election bet. He will remain until June 1st, when he will receive money to return by rail.

Many people in this city are anxious to see a new hotel erected in Gainesville, but they will look in vain until we get a new charter and put in a system of sewerage. A system of sewerage is necessary for a city the size of Gainesville.

Jacksonville will have a bill presented to the Legislature to extend the limits of that city, so that the people who live in the new addition may enjoy the privileges, such as fire protection, city lights, city water and police protection. Those living on the outskirts of Gainesville will be able to enjoy similar privileges when we get our new charter.

Judging from what we can hear from reliable men who are in Japan, and those who have recently returned from that country, the report that the Japs do not take good care of their Russian prisoners is without the foundation of fact. One gentleman says he has taken the pains to look up the matter, and says the prisoners have most excellent care. Probably the ground for complaint is that the Japs insist on their keeping clean.

The warm rains and weather of the past week have helped the flowers along amazingly. The roses in some of the gardens about the city are a sight to behold. The large number of rose bushes at the home of Dr. Lucretia Robb are full of blooms, and Mrs. G. S. Merchant on East Liberty street has a mammoth rose bush—a tree almost—that is filled with the handsomest of white blooms. The city of Gainesville never looked better than it does this spring, and it will improve with each year.

ABOUT FLORIDA.

Those who come to Florida and see for themselves are better able to judge of its comforts and the people than the editor of some paper firing at long range at what he can't see with a globe sight and will never get near enough to "taste and see" for himself of the good things here. Then again, there are people who are afflicted with incurable diseases who come here, and because they could not get cured, although many experience relief while here, find fault with nearly everything. Their friends at home get tired of seeing them around feeling so miserable and kicking at everything, and are glad to get them away. Such people will never be pleased wherever they go.

The talk that prices are exorbitant in Florida is not borne out by the facts. People who are able to do their own housework can rent rooms and live as cheap here as in the North, where a fifty dollar coal bill for a small heating stove is nothing unusual during the winter. And when a man in Florida goes much over seven or eight dollars for fuel he thinks it is tough.

Board can be had from $5 a week up, and the resort hotels, where people come for pleasure, have no higher rate than those at the summer resorts in the North. Prices vary both North and South. People who have money to throw at the birds, either North or South, will always find a flock to receive their offerings. You don't have to "blow yourself," but if you should want to, there is no law North or South to prevent you from doing it.

The persons who go away from home and expect to find the same comforts they are leaving will often be disappointed. Some who find fault at everything are getting better than they do at home. There will always be kickers, and they are often compelled to go away from home, and if it were not for their propensity of showing ugly resistance, people would not be aware of their existence.

PRIMARY RECOMMENDATIONS.

In Gov. Broward's message his primary law recommendations will no doubt attract the careful attention of our legislators. He speaks as follows:

"I recommend the primary law to be so amended as to make the calling of primary elections mandatory upon the committee now empowered to call the primary election, instead of optional, as it now is.

"I also recommend that all persons who may be candidates before any primary election in this State be required to file with the committee calling the primary election a sworn itemized statement of all expenses incurred by him in said primary election, and to state therein the source of all contributions to his campaign fund, and fixing a severe penalty for failure to file such statement.

"I further recommend that the law be amended so as to provide severe penalties for:

"Miscounting of votes by inspectors and clerks in all elections; and for

"Bribery and intimidation of voters in any election. And I further recommend that any person accepting a bribe be exempt from punishment, who will inform or testify against the person or persons who bribe or intimidate him in any way.

"I further recommend that a law be enacted requiring the payment by counties of all such expenses of holding primary elections in the same manner as the expenses for holding general elections are now paid."

The primary should be upheld in all its dignity, and if it is worthy and has come to stay, let all stand by it to the letter. Good laws, strictly enforced, make a contented people, as those who cannot live up to them will have a desire to emigrate.

RAILROAD TO KEY WEST.

The Miami Metropolis says that unless indications belie the fact, there will be something doing very shortly in the building of the proposed extension of the Florida East Coast Railway from the main land across and via the keys to Key West.

For some time past reports from the keys were to the effect that the survey work was about finished, but as information covering this venture is very difficult to obtain, but little other than that fact could be announced, and although it is now known that the survey work has been completed there is still nothing authentic about the progress of the work, though the "Outside Board," which knows everything, and usually has it pretty correct, states that the work of building is on the verge of commencement.

THE STATE HORTICULTURAL SOCIETY.

The eighteenth annual meeting of the Florida State Horticultural Society will be held in Jacksonville, commencing the evening of the 9th of May and continuing the 10th, 11th and 12th; and it is earnestly hoped that this meeting will be the largest in the history of the society.

The Jacksonville Board of Trade has extended to the society the use of their magnificent auditorium in which to hold the meetings, and are making preparations to entertain the members in their usual liberal and hospitable manner.

The transportation companies have made a rate of one fare, plus 25c for the round trip, but members must have a certificate of membership which is furnished by the society, to surrender to the ticket agent before the ticket will be issued at the reduced rate. So it behooves members to write early for their certificates, which can be had by sending $1 to the secretary, Mr. E. O. Painter, Jacksonville, Fla.

The annual reports of this society are alone worth more than the $1 charged for membership fees, as they contain the experience of some of the best horticulturists and agriculturists in the State, including valuable papers from some of our scientific men.

The society is doing a good work and needs the support of every one interested in the development of our State. Instead of 400 members, it should have 4,000. You can help it by sending $1 to E. O. Painter, secretary, Jacksonville, Fla.

UNIFORM TEXT-BOOKS.

The idea of having uniform text-books in the schools of the State is one that will meet with general approval. It is a plan that will ultimately be adopted, if not at the present time. It has been suggested that the price of such text-books should be kept down to the minimum, and not allow the book publishers to rob the people. This can be done with the right men to look after the matter.

Should the measure be passed it has also been intimated that the publishers replace the old books with new ones free of cost. Another plan is for the State to print its own books. The law, however, for uniform text-books seems to be generally favored.

It seems as though an appeal to the State Legislature to provide funds for the Florida Institute for the Blind and Deaf would not be necessary. It is the duty of the commonwealth to religiously look after its institutions, and in this particular instance, where the inmates are some of our worthy offsprings who are afflicted through no fault of their own, it would look as though no long drawn-out appeal would be necessary. The State has a bounden duty to perform; let its representatives see that it is done well. Who knows but that their own may be obliged to enjoy its comforts some day?

The observance of Decoration Day, April 26, should be made more general than the present arrangements would indicate, and tribute should be paid to the memory of our dead heroes, who sacrificed their lives on their country's altar, and while we are honoring the ones who have laid down their lives, let us not forget the living who gave their husbands, fathers and sons, and now are left without the support of their loved ones.

The sunsets in Florida are equal to those of Italy, and on Wednesday evening those who watched the sky as the sun sunk in the West, saw the grandest picture ever beheld. The clouds stretched across the sky in furrows, each furrow being tipped with a delicate red on blue clouds. The whole scene was free to all, and The Birmingham (Ala.) News is informed that it was no bunco game.

There are many ways for spending the cash the State has on hand, and many worthy institutions that need the immediate attention of the Legislature. It would be a good idea to help those deserving ones first, and then if we have money to invest in other ventures, let it be used where it will do the State the most good.

In registering "a kick" against a bill for ribbons for his typewriter, a Kansas county judge was heard to remark: "She is a nice girl, but the county is under no obligation to buy her 'fixins' to dress up with."

Nan Patterson and Cassie Chadwick are still furnishing short paragraphs for the city papers.

Don't Buy Your New

HOUSEHOLD FURNISHINGS

Until you have seen our mammoth stock that we are now receiving at our store. We have the largest stock ever offered in

FINE FURNITURE

As well as the Medium Priced grades. If it's a palace or a cottage we can furnish it with the essentials to make life worth the living.

Gainesville Furniture Co.,

GAINESVILLE, FLORIDA.

There is No Excuse

For Your Not Owning a Good

...Buggy and Harness...

We have them at all prices and we make terms that are pleasing. Have you investigated our .....

INSTALLMENT Plan?

Use the Buggy while you are paying for it. Our money invested—not your's. We're willing to trust you. . . . . .

Five W. R. T. Buggies Sold Last Week at $52.50

Better come while they last. We have the goods, the prices, the quality, and terms. Get your Buggy now—don't put it off another day. Come today.

W. R. THOMAS,

GAINESVILLE - - - - FLORIDA

NORTH GAINESVILLE OPPOSES CHARTER

Don't Like Idea of Being Taken Into the New City Territory

SO SPEAKERS WILL EXPLAIN

Attorney Robt. E. Davis and Mayor Thomas Will Address the People of North Gainesville Monday Night, and Explain Advantages of New Charter.

It seems that some people of North Gainesville, who own property in that thriving burg, do not appreciate the idea of the extension and amendment of charter of the city of Gainesville, which was passed in a meeting of the citizens at the court house Wednesday, and as a result Attorney Robert E. Davis and Major W. R. Thomas have consented to address the people of that suburb at North Gainesville Hall Monday evening at 7 o'clock on the proposed charter, with special reference to its relations to the people of North Gainesville.

As will be seen by advertisement in The Sun, the people of North Gainesville, feeling that they would be burdened with municipal taxation without representation, have taken steps to incorporate, but those who have advocated the proposed extension declare it will be a good thing for all suburbs, and those taken in will be benefited.

The people of North Gainesville are cordially invited to be present at the meeting Monday evening, as Messrs. Davis and Thomas will endeavor to explain fully the intentions and purposes of the order.

J. J. FINLEY CHAPTER.

Delegates and Alternates Selected for State Convention.

At the regular meeting of J. J. Finley Chapter, U. D. C., held Thursday afternoon at the home of Mrs. J. B. Douglass, the following delegates were elected to attend the State convention at Pensacola May 3rd to 7th:

Mrs. C. A. Colclough, Mrs. J. D. Stringfellow, Mrs. J. L. Kelley and Mrs. W. B. Taylor, president. Alternates—Mrs. W. T. Chesnut, Mrs. J. T. Holder, Mrs. T. C. McEachern.

On Memorial Day, April 26, the chapter, following its usual custom, will perform a "labor of love" in laying flowers upon the graves of those dear heroes of the "Sixties" who have "gone before." The chapter has consented with pleasure to unite with the Veterans in the celebration of the day and the committee appointed will be on hand to do their part in the necessary details.

SWEARINGEN SELLS OUT.

Prominent Stockholder in Baird Hardware Co. Disposes of His Interest.

It will be a surprise to the people of Gainesville to learn that Thos. J. Swearingen, for many years connected with the Baird Hardware Company, has disposed of his interest in that firm. Mr. Swearingen has sold all his stock and interest in the business, and will be immediately relieved.

At a meeting of the directors of the company Saturday, W. B. Taylor, who has been secretary of the company since its organization, resigned, and was elected vice-president and treasurer, to succeed Mr. Swearingen. W. T. Pound was elected secretary to fill the vacancy caused by the resignation of Mr. Taylor.

Micanopy News.

Micanopy, April 8.—Miss Madie Ford is visiting Mrs. Moore in Ocala.

Mrs. J. Fletcher Hill and little son, Lawson, of Gainesville have been visiting Mr. and Mrs. Chitty, Mrs. Hill's parents.

Nona McCredie has returned home from Dunnellon, where she has been for several months.

Miss Jayme Scott of Orange Lake has been visiting her sister, Mrs. D. W. Tompkins, and Mrs. O'dell.

The parents of Rev. T. J. Norsworthy have returned to their home in Mississippi. Everyone regrets having to lose them.

Mr. Daniels of Orange Lake is assisting Mr. Craig in the telegraph office.

Mrs. Simonton of Jacksonville is visiting Mrs. D. A. Miller.

Miss Elizabeth Johnson of Hawthorn is visiting Dr. Johnson's family.

Mrs. Godwin and little son of Fairfield have been visiting Mrs. Mathers.

Miss Alma Fennell and Miss Annie Cannon of Gainesville were the guests of Mrs. Z. M. Price last week.

NEARLY

400,000,000

PACKAGES

of this most nutritious of all foods have already been consumed but

CHEER UP!

Good wheat is plentiful. Flour mills are grinding steadily. NATIONAL BISCUIT COMPANY bakeries, the cleanest, largest, most modern in the world, are working day in and day out to supply you with your favorite soda cracker. So **Uneeda Biscuit** are still in abundance—the price is the same—

Don't forget
Graham Crackers
Butter Thin Biscuit
Social Tea Biscuit
Lemon Snaps

5¢

NATIONAL BISCUIT COMPANY

THE NEWS FROM ALACHUA.

Town Incorporated and Officers Elected—Other Notes of Interest.

Alachua, April 8.—The mass meeting held at Bishop's drug store last night resulted in the town being incorporated by a vote of 36 to 1.

The meeting was called to order by J. V. Bradley, chairman. L. N. Pearce was elected mayor. Next in order was the selection of a seal, and on motion of L. N. Pearce, a seal with the words, "Town of Alachua, Fla.," was selected. W. C. Rives, J. M. Guinn, J. C. Bishop, C. A. Williams, I. S. Futch, J. V. Bradley and J. R. Williams were elected aldermen. J. M. Powell was elected marshal, and J. A. Williams was elected clerk. The council will meet Monday night at the store of C. A. Williams.

The well-driving machinery has arrived and is being placed in position at the ice plant. An eight-inch well will be put down, and it is proposed to furnish the citizens of the town with good, pure water.

Miss May Silas of Dutton is visiting in the city.

Mrs. Bryant returned from Newberry Thursday.

Miss Trixie Rives is visiting Miss Miriam Roberts at Daytona.

The Sunday school class of N. Baldwin gave him a surprise party Tuesday night and it was one of the most enjoyable events of the season.

The friends of S. C. Dell are congratulating him on his appointment as postmaster at this place.

Mrs. J. C. Bishop and children and Mrs. K. M. Emory are on an extended visit to Ancilla.

M. J. Eddy has purchased the corner lot next to the Sheffield House and will erect a store house on it at once. Consideration, $600.

The Valdosta Southern depot and warehouse at Madison were destroyed by fire Wednesday evening. Supposed to be the work of an incendiary.

EX-GOV. FLEMING WILL MAKE ADDRESS

Will Talk to U. C. V. and Friends on Memorial Day.

ALL HAVE BEEN INVITED

Stonewall Camp, U. C. V., Has Extended Invitation to Both Chapters of U. D. C., G. A. R. and the Public Generally to Be Present.

It has been determined by the Stonewall Jackson Camp, United Confederate Veterans, on the 26th inst. to have ex-Governor F. P. Fleming deliver an address.

The camp has extended invitations to the members of the G. A. R. and to the Kirby Smith Chapter and the Jesse J. Finley Chapter, U. D. C., and also to the teachers and students of East Florida Seminary, the public school and Miss M. Tebeau's school, all of whom are urgently requested to attend this annual memorial service.

Governor Fleming will deliver his address at 11 o'clock a. m. at the court house. Every one will be well entertained and are respectfully invited to be present.

Fannie Haralson Gordon Chapter of the United Daughters of the Confederacy, at West Palm Beach, has taken the initiative in preparing a bill to be submitted at the present session of the State Legislature, providing for an appropriation to assist in the maintenance of the Confederate Soldiers' Home in Jacksonville. Copies of this proposed legislation will be mailed to every chapter of the U. D. C. in the State, asking for the indorsement and co-operation in the effort to get the bill through the Legislature.

NOTICE OF APPLICATION FOR TAX DEED UNDER SECTION 8 OF CHAPTER 4888, LAWS OF FLORIDA.

Notice is hereby given that C. W. Stephens, purchaser of Tax Certificate No. 28, dated the 3rd day of July, A. D. 1901, has filed said certificate in my office, and has made application for tax deed to issue in accordance with law. Said certificate embraces the following described property situated in Alachua county, Florida, towit:

SW¼ of NW¼ Sec. 2, Tp. 8, R. 19 E.

The said land being assessed at the date of the issuance of said certificate in the name of Mrs. Martha Pindarvis.

Unless said certificate shall be redeemed according to law, tax deed will issue thereon on the 11th of May, A. D. 1905.

Witness my official signature and seal this the 6th day of April, A. D. 1905.

S. H. WEBBERS,
Clerk Circuit Court Alachua Co., Fla.

HALL'S VEGETABLE SICILIAN Hair Renewer

A high-class preparation for the hair. Keeps the hair soft and glossy and prevents splitting at the ends. Cures dandruff and always restores color to gray hair.

R. P. HALL & CO., N. H.

Gainesville Foundry and Machine Works.

Iron and Brass Castings, Locomotive and Machinery repairs. We guarantee good work and prompt delivery at reasonable prices. Located in South Gainesville on S. A. L. and G. & G. Railroads.

A First-Class Shoe.

For Ladies, Men, Boys, Misses and Children can be found in Smith's Shoe Department. Try Us. Lots of new goods just in.

L. C. SMITH, N. Side Square,
GAINESVILLE, FLORIDA.

W. H. SIBLEY,
PHYSICIAN AND SURGEON.

Dry hot air, medicated vapor baths and electrical treatment will be used in connection with medicines in the treatment of diseases of whatever nature or duration.

Office in Porter Bl'k, 115 E. Main St. N.
GAINESVILLE, FLORIDA.

CHARLES C. SMITH,
Palatka, Fla.

SPECIAL PRICE LIST.

Hunter Rye XXX	$1 50
XXXX	2 00
Gold Medal	3 00
Old Baker	3 50
Royal Seal	4 50
Lewis '66	5 00
Corn Whiskey	1 50 to 3 00
Gin	1 50 to 4 00

Case Goods at lowest prices. Extra charge for jugs: ½-gal., 10c; 1-gal., 15c; 2-gal., 25c. We will allow price charged for jugs returned to us.

Goods boxed if desired. 6-15-wtm

KIRBY SMITH U. D. C. ELECTS DELEGATES

Interesting Meeting Held at Home of President Thursday.

MUCH ENTHUSIASM DISPLAYED

Kirby Smith Chapter is Determined to Send to Pensacola a Delegation Full of Peace and Harmony—Important Business Transacted by Chapter.

The April meeting of Kirby Smith Chapter, U. D. C., held Thursday at the home of the president, Mrs. J. N. Strobhar, was full of interesting business. Fifteen members were present.

The delegates to the State convention, which will meet at Pensacola, May 3rd, were Mrs. H. H. McCreary, chairman; Mrs. G. W. Moyers, Mrs. John Chesnut, Miss Maud Graham. Alternates: Mrs. Jack Halle, Miss Gertrude Dzialynski, Miss Myrtle Fennel, Miss Mary Strobhar. Mrs. J. N. Strobhar, chapter president, will also attend. The delegates go not instructed.

The Memorial Day committees were appointed as follows: Decorating Confederate monument and arranging memorial service—Mrs. J. F. McKinstry, Jr., and Mrs. John Chesnut. Making laurel wreaths for graves of Veterans—Mrs. Wainwright and Mrs. Strobhar, assisted by all of the members of the chapter. Decorating Veteran's graves in Jewish cemetery—Mrs. Wertheim, Mrs. Burkhim, Miss Graham.

The credential committee for 1905 is Mrs. Geo. W. Moyers, Mrs. A. W. Taylor, Mrs. Wertheim and Mrs. H. H. McCreary.

The names of two new members, Mrs. A. H. Emerson and Miss Helen Conway, were presented.

There will be a called meeting on the 27th inst. at the home of Mrs. T. J. Cone.

The exercises on Memorial Day will be as follows: The members of Kirby Smith Chapter will assemble at the home of Mrs. J. F. McKinstry, Jr., East Main street N., at 9 o'clock a. m., where carriages will be in waiting to convey them to the cemetery, where floral decorations will be placed upon the graves. At 5 o'clock in the afternoon there will be a simple memorial service at the mouument, to which the public generally is invited.

Believed Alabaman Murdered.

Birmingham, Ala., April 7.—A special to the News from Tuscaloosa, Ala. says that A. J. Lindgren, a well known citizens, who has disappeared, is believed to have been robbed and murdered last night near the Warrior river bridge, and his body thrown into the river. His horse and buggy were found near the bridge this morning. Near by was Lindgren's empty pocketbook and coat with four bullet holes in the latter. Evidences of a struggle were to be seen and blood stains leading to the bridge. The police are dragging the river with the hopes of finding the body.

Cheated Death.

Kidney trouble often ends fatally, but by choosing the right medicine E. H. Wolfe of Bear Grove, Iowa, cheated death. He says: "Two years ago I had kidney trouble, which caused me great pain, suffering and anxiety, but I took Electric Bitters, which effected a complete cure. I have also found them of great benefit in general debility and nerve trouble, and keep them constantly on hand, since, as I find they have no equal." All druggists guarantee them at 50c.

FIVE MILLION BRICK

I now have the finest and best building brick made in Georgia; wire at my expense for lowest cash prices delivered at any point in Florida. E. N. JELKS, Macon, Ga.

J. W. PATTON,

CIVIL ENGINEER AND SURVEYOR, Dealer in Real Estate.

P. O. Box 193. - GAINESVILLE, FLA.

Prompt Attention to All Business.

J. J. HAZEL,

Practical Boiler-Maker and Machinist.

All Work Guaranteed Satisfactory.

507 S. Oak Ave., - Gainesville, Fla.

COUNTY WILL PAVE WITH HARD BRICK

Order Passed for Pavement of Walks About Square.

IS AN ENTERPRISING ACTION

Observing the Energy Displayed by the City in Constructing Hard and Durable Streets, Commissioners Decided to Do County's Share.

The Board of County Commissioners has passed upon an issue which will receive the approval of every enterprising taxpayer of the county. This was the order, agreed upon at the last meeting of the board, to pave with vitrified brick the sidewalk bordering on the four sides of the court house square with vitrified brick, which will make a durable walk, and which will last for a lifetime and greatly enhance the value of the property.

This matter has been under consideration for some time. The board having noted the enterprise of the citizens of Gainesville in constructing MacAdam and other substantial streets, felt it a duty they owed to constituents and the county property to place this walk.

The walk as specified in the order will be ten feet in width on all walks around the square, and the material used is to be of first-class vitrified brick. It is estimated that the walks can be laid at an expense not exceeding $1,000, which will at least greatly increase the value of Alachua county's most important and valuable possession.

The proper thing for the city to do, since this order has been passed, is to construct crossings at intersecting lines of the same material, which will no doubt be done at the proper time. The city has a progressive council, and it matters not what the result of the municipal election may be next Tuesday, that body will continue to be progressive, since none but good, energetic men have sacrificed themselves as candidates for the good of the city. This matter will no doubt be brought up before the City Council at a later date.

CASTORIA

For Infants and Children.

The Kind You Have Always Bought

Bears the Signature of Chas. H. Fletcher.

WANTS TAX RETURNS.

Assessor Colson Complains That Owners Are Too Slow.

County Tax Assessor Willis W. Colson complains that owners of personal and real property throughout the county and in the city are too slow in making their returns, which has greatly inconvenienced him in the past, and is continuing to do so.

"I cannot understand for the life of me why a property owner cannot fill out the blanks furnished him and return them to this office in a reasonable length of time," remarked the assessor Thursday. "I do not attempt to say it is because of the unwillingness of the average taxpayer, but simply because they are negligent and procrastinate from day to day. If they had any idea of the extra trouble they give this office, I am tempted to believe that they would be more prompt."

Assessor Colson states that taxpayers in the city of Gainesville, almost within the shadow of the court house, have the same habit. These property owners are circulating about the street every day, and could easily call at the office and leave a report of their valuations. Instead, however, a great many of them put it off until the last moment, which compels the assessor and his assistant to work long hours unnecessarily.

Assessor Colson specially urges the return of all property, real and personal, not later than the 15th inst., as he will begin the revision of his books at that time. All returns afterward received will cause not only extra work, but may result in misrepresentation and errors through illegibility, as said returns must be interlined.

For a Weak Digestion.

No medicine can replace food but Chamberlain's Stomach and Liver Tablets will help you to digest your food. It is not the quantity of food taken that gives strength and vigor to the system, but the amount digested and assimilated. If troubled with a weak digestion, don't fail to give these tablets a trial. Thousands have been benefited by their use. They only cost a quarter. For sale by all druggists.

LEGAL ADVERTISEMENTS.

Notice of Application for Letters Patent.

Notice is hereby given that on the 15th day of April, A. D. 1905, we, the undersigned, will apply to His Excellency N. B. Broward, Governor of the State of Florida, or his successor in office, for Letters Patent on the charter proposed below.

This 7th day of March, A. D. 1905.

PERRY M. COLSON,
B. R. COLSON,
JNO. W. BLANDING.

ARTICLES OF INCORPORATION OF ALACHUA COUNTY ABSTRACT COMPANY.

I.—The name of this corporation shall be the ALACHUA COUNTY ABSTRACT COMPANY, and its principal place of business shall be Gainesville, Alachua county, Florida.

II.—The general nature of business to be transacted shall be to make abstracts and examinations of title to and the charges or liens upon real property; to abstract the public records relating to the title to and the charges and incumbrances, including taxes upon real property, and to compile the same into convenient form for the purpose of facilitating the making of such abstracts and examinations of titles—to certify to the completeness and accuracy of such abstracts and the quality and condition of the title shown thereby and to guarantee to purchasers and lenders of money or credit upon the security of real property, the character and condition of the same. To take and hold the title to and possession of both real and personal property as trustees for others and as such to manage and control, lease, sell or mortgage the same. To act as agent for others in returning and paying taxes, for the purchase, lease or sale of lands or other property or any interest therein; to lend or hire the money, property or credit of itself or others with or without security and to receive and pay interest thereon and to take the title of both real and personal property as mortgagee or trustee to secure the same; to buy, hold, sell or exchange real and personal property and real estate securities in its own right, to buy and to sell for itself and for others on commission real and personal property, stock of other coporations, bonds and securities on personal property; and to acquire by purchase for cash or its equivalent in capital stock, any title or abstract plant or plants or other facilities for the conduct of its business, and to enjoy all the powers, privileges and franchises granted to like corporations under the laws of the State of Florida and otherwise to do and perform all such acts and things and exercise such powers as it may in the conduct of its said business.

III.—The amount of capital stock of this corporation shall be Ten Thousand Dollars, to be divided into one hundred shares of the par value of One Hundred Dollars per share. Said stock shall be paid in in cash or property at a valuation to be fixed by the directory of the company at a meeting called for such purpose, upon the granting of this charter.

IV.—The term for which this corporation shall exist shall be ninety-nine years from the date of its corporate existence.

V.—The business of said corporation shall be conducted by a president, vice-president, secretary and treasurer and a board of directors to consist of three members and such other officers as may be created or appointed by the board of directors of said corporation; provided, the offices of secretary and treasurer may be vested in and the duties thereof exercised by one person. The business of said corporation shall be conducted by Perry M. Colson, president, J. W. Blanding, vice-president, and B. R. Colson, secretary and treasurer, until there shall have been an election of officers held by the stockholders of said corporation. The first annual meeting of the stockholders for the election of officers, adopting by-laws and transacting generally all business of the corporation, shall be held on the 15th day of June, A. D. 1905. There shall be an annual meeting of the stockholders on the first Tuesday in January of each and every year thereafter during the continuance of this charter.

VI.—The highest amount of indebtedness or liability to which this corporation can at any time subject itself shall be twice the amount of its capital stock paid in.

VII.—The names and residences of the subscribers to this charter are:

Perry M. Colson, Gainesville, Fla.—30 shares.
B. R. Colson, Gainesville, Fla.—60 shares.
J. W. Blanding, Gainesville, Fla.—10 shares.

PERRY M. COLSON, [Seal]
B. R. COLSON, [Seal]
JNO. W. BLANDING, [Seal]

STATE OF FLORIDA, County of Alachua } s. s.

This is to certify that on this, the 7th day of March, 1905, personally appeared before me, Perry M. Colson, B. R. Colson and J. W. Blanding, to me well known and known to be the subscribers respectively to the foregoing articles of incorporation and charter of Alachua County Abstract Company, and severally acknowledged before me that they did so subscribe the same for the purpose of obtaining Letters Patent thereon from the State of Florida, incorporating themselves and their associates and successors as a body corporate under the laws of the State of Florida, and the further and other purposes therein expressed and set forth.

Witness my hand and official seal the day and date aforesaid. T. B. ELLIS, JR.,
[Seal] Notary Public State at Large.
My commission expires Nov. 10, 1907.

FORECLOSURE OF MORTGAGE.

In the Circuit Court, Eighth Judicial Circuit, Alachua County, Florida—In Chancery. F. J. Hammond vs. Lewis Hood and Cora Hood, his wife—Foreclosure of Mortgage Order Publication.

It appearing by affidavit appended to the bill filed in the above stated cause that Lewis Hood and Cora Hood, his wife, the defendants therein named, are non-residents of the State of Florida, and that their residence is unknown, and they are over the age of twenty-one years; it is therefore ordered that said non resident defendants be and they are hereby required to appear to the bill of Complaint filed in said cause on or before Monday, the 5th day of June, A. D. 1905, otherwise the allegations of said bill will be taken as confessed by said defendants.

It is further ordered that this order be published once a week for eight consecutive weeks in The Gainesville Sun, a newspaper published in said county and State.

This March 20th, 1905.

S. H. WIENGES, Clerk Circuit Court.
A true copy of the original.
[Seal] S. H. WIENGES, Clerk.
EVANS HAILE, Sol'r. for Compl't.

NOTICE FOR PUBLICATION.

Land Office at Gainesville, Fla., March 13, 1905.

Notice is hereby given that the following-named settler has filed notice of his intention to make final proof in support of his claim, and that said proof will be made before Register and Receiver at Gainesville, Fla., on April 18, 1905, viz:

HUGH J. JOLLY of Newberry, Fla.

Hd. 33696 for the S½ of SW¼ of Section 14, Tp. 10 S., R. 16 E.

He names the following witnesses to prove his continuous residence upon and cultivation of said land, viz:

Wiley Bailey, O. A. Munn, I. T. Suggs, Walter Donelson, all of Newberry, Fla.

pd W. G. ROBINSON, Register.

NOTICE FOR PUBLICATION.

Land Office at Gainesville, Fla., April 3, 1905.

Notice is hereby given that the following-named settler has filed notice of her intention to make final proof in support of her claim, and that said proof will be made before Register and Receiver at Gainesville, Fla., on May 9, 1905, viz:

SARAH R. F. DOWNING of Donnie, Fla.

Hd. 29327 for the N½ of SE¼ & SE¼ of SE¼ Sec. 33, Tp. 9 S., R. 14 E.

She names the following witnesses to prove her continuous residence upon and cultivation of said land, viz:

J. G. Osteen, S. G. Mathews, M. F. Townsell, S. M. Blitch, all of Donnie, Fla.

pd W. G. ROBINSON, Register.

SPECIAL MASTER'S SALE.

Under and by virtue of a decree issued out of the Circuit Court, Eighth Judicial Circuit of Florida, in and for Alachua county, on the 27th day of February, A. D. 1905, in a certain cause pending therein, wherein J. M. Swanson is complainant and William M. Wilhoite, as trustee for Annie Wilhoite, William M. Wilhoite individually and Annie Wilhoite are defendants, wherein it was decreed that in default of the payment of a certain sum of money therein mentioned for ten days after the date of the said decree, and wherein I. W. E. Baker, special master in said cause, was authorized to sell the lands and tenements in the said decree specified, therefore, default having been made in the payment of the said sum of money for the space of time therein mentioned, I, W. E. Baker, special master as aforesaid, will offer for sale and will sell before the court house door in Gainesville, Alachua county, Florida, on Monday, the 1st day of May, A. D. 1905, between the legal hours of sale, to the highest and best bidder therefor, for cash, the following described real estate, situated, lying and being in the county of Alachua and the State of Florida, towit:

Beginning at the Northwest corner of the Southeast quarter of Section Twenty-four (24), Township Nine (9), South of Range Twenty-two (22) East; thence South 274 feet to a stake; thence east eighty (80) rods to a stake, thence North 274 feet to the half-section line, thence west along said section line eighty (80) rods to the place of beginning, containing ten acres more or less. W. E. BAKER,
As Special Master in Chancery.

SHERIFF'S SALE.

Under and by virtue of an execution issued out of the Circuit Court, Eighth Judicial Circuit of Florida, for Alachua county, in a suit on the Chancery side of said court, wherein Mary G. White et. al is plaintiff and Nora S. Rollins et. al is defendant, and directed to all and every the sheriffs of the State of Florida, I, L. W. Fennell, sheriff of Alachua county, Florida, have levied upon and will sell, before the court house door, on Monday, the 1st day of May, A. D. 1905, the same being legal sale day, between the legal hours of sale, to the highest and best bidder therefor, for cash, the following described real estate, lying and being in Alachua county, Florida, towit:

Lots 1, 2, 3, 4 and 5, containing seven acres each, as shown by map recorded on public records of Alachua county, Florida, in Plat Book "A," Page 60, made by A. W. Taylor, C. E.; together with all and singular the tenements, hereditaments and appurtenances to the same belonging or in anywise appertaining.

Said property levied upon and to be sold as the property of Mary G. White, Nora S. Rollins, John Graham, William M. Graham and Douglass S. Graham to satisfy the costs of said suit, together with such other costs as may have accrued therein, together with the sum of $300 as and for attorneys' fees in said cause, to satisfy said execution.

L. W. FENNELL,
Sheriff of Alachua County, Florida.
B. A. THRASHER, Compl't's Sol'r.

NOTICE FOR PUBLICATION.

U. S. Land Office at Gainesville, Fla., March 1, 1905.

Notice is hereby given that in compliance with the provisions of the Act of Congress of June 3, 1878, entitled "An Act for the sale of timber lands in the States of California, Oregon, Nevada, and Washington Territory," as extended to all the public land States by Act of August 4, 1892, James W. Douglass of Grady, county of Lafayette, State of Florida, has this day filed in this office his sworn statement No. 131, for the purchase of the Lot 2 of Section No. 1, in Township No 7 S., Range No. 13 E., and will offer proof to show that the land sought is more valuable for its timber or stone than for agricultural purposes, and to establish his claim to said land before Register and Receiver, at Gainesville, Florida, on Monday, the 8th day of May, 1905.

He names as witnesses: C. C. Hathcox of Hatch Bend, Fla.; C. A. Howell of Hatch Bend, Fla.; E. D. Dedge of Grady, Fla.; J. H. Cribbs of Grady, Fla.

Any and all persons claiming adversely the above-described lands are requested to file their claims in this office on or before said 8th day of May, 1905.

pd W. G. ROBINSON, Register.

FORECLOSURE OF MORTGAGE.

In the Circuit Court, Eighth Judicial Circuit, Alachua County, Florida—In Chancery. Andrew J. Jolly vs. John S. Alker and Garret S. Smith—Foreclosure of Mortgage Order of Publication.

It appearing by affidavit appended to the bill filed in the above stated cause that John S. Alker and Garret S. Smith, the defendants therein named, are non-residents of the State of Florida, whose residences are unknown, and that they are over the age of twenty-one years; it is therefore ordered that said non-resident defendants be and they are hereby required to appear to the Bill of Complaint filed in said cause on or before Monday, the 5th day of June, A. D. 1905, otherwise the allegations of said bill will be taken as confessed by said defendants.

It is further ordered that this order be published once a week for eight consecutive weeks in The Gainesville Sun, a newspaper published in the said county and State.

This March 20th, 1905.

S. H. WIENGES, Clerk Circuit Court.
A true copy of original
[Seal] S. H. WIENGES, Clerk.
J. M. RIVERS, Sol'r. for Compl't.

PETITION FOR ELECTION.

To the Honorable Board of Public Instruction of Alachua County, Florida:

We, the undersigned taxpayers and voters residing in the territory described as follows: All of Sections 34, 35 and 36, Township 7, Range 15 East; also all of Sections 1, 2, 3, 4, 9, 10, 11 and 12, Township 9, Range 15 East; also all of Sections 19, 20, 21, 28, 29, 30, 31, 32 and 33, Township 8, Range 16 East; also all of Township 8, Range 15 East, except Sections 29, 30, 31 and 32, do most respectfully petition your honorable body to call an election to determine whether the above described territory shall become a Special Tax School District, for the purpose of levying and collecting a district school tax, for the exclusive use of public free schools within this district, respectfully submitted.

J. C. B. Thomas, R. L. Thomas, J. R. Thomas, W. H. Pope, J. A. Thomas, J. H. Lang, G. S. Slaughter, Charles Fletcher.

Note—The above petition will be presented to the Board of Public Instruction of Alachua county on Tuesday, May 2nd, 1905.

NOTICE OF APPLICATION FOR TAX DEED UNDER SECTION 8 OF CHAPTER 4888, LAWS OF FLORIDA

Notice is hereby given that The Abstract & Realty Company, purchaser of Tax Certificate No. 745, dated the 6th day of July, A. D. 1904, has filed said certificate in my office, and has made application for tax deed to issue in accordance with law. Said certificate embraces the following described property situated in Alachua county, Florida, towit:

W½ of SE¼ of NW¼ Sec. 35, Tp. 8, Range 21 S. & E.

The said land being assessed at the date of the issuance of such certificate in the name of F. C. & P. Ry. Co.

Unless said certificate shall be redeemed according to law, tax deed will issue thereon on the 13th day of April, A. D. 1905.

Witness my official signature and seal this the 10th day of March, A. D. 1905.

S. H. WIENGES,
du Clerk Circuit Court Alachua Co., Fla.

ADMINISTRATRIX NOTICE.

To the Heirs, Legatees, Distributees and Creditors of the Estate of Archibald Hague, Sr., and to All Persons Whom This Notice May Concern:

You will take notice that six months after the first publication of this notice I, as administratrix of the estate of Archibald Hague, Sr., will present to the Hon. H. G. Mason, county judge in and for Alachua county, State of Florida, my accounts as such administratrix and final report, and will then and there ask for final discharge as such administratrix.

LAURA W. SMALL,
Administratrix of the Estate of Archibald Hague, Sr. 1-19-05

PETITION TO BOARD OF PUBLIC INSTRUCTION OF ALACHUA COUNTY.

We, the undersigned citizens, tax-payers and registered voters of Alachua county, Fla., and living within the boundary below described, hereby petition your honorable body to call an election for the Newberry Special district which embraces Sections 3, 4, 5, 6, 7, 8, 9, 10, 15, 16, 17, 18, 19, 20, 21, 22, 27, 28, 29 and 30, Township 10, Range 17 East, and Sections 1, 12, 13, 24 and 25, Township 10, Range 16 East, said election to annex to the above described district the following described territory to-wit: Sections 13, 14, 15, 16, 17, 18, 19, 20, 21, 22, 23, 24, 25, 26, 27, 28, 29, 30, 31, 32, 33, 34, 35, 36, Township 9, Range 17 East and Section 36 in Township 9, Range 16 East, and Sections 1, 2, 11, 12, and north half of Sections 13 and 14 in Township 10, Range 17 East.

John G. White	Dr. J. F. Ruff
A. C. Reid	B. N. Smith
T. M. Kincaid	Tim Bailey
Arch Avriett	Thomas McLeod
E. T. Henderson	Oscar O. Caraway
W. F. Chapman	J. C. Williams
I. F. Lamb	W. N. Smith
N. J. Barry	E. Sapp
B. L. Kincaid	M. S. Lanier
Lute Howell	C. O. Hathcox
E. B. Howell	W. H. Smith
P. S. Fortson	J. H. Kirby
J. C. Fortson	A. F. Hunt
T. W. Harrod	C. V. McQueen
T. B. Kirby	J. F. Nipper
D. G. Roland	A. C. Robinson
H. Studstill	G. W. Stroble
E. R. Duncan	S. A. Kinsey
J. T. Swindel	S. G. Wynne

Newberry, Fla., April 3, 1905.

NOTICE OF APPLICATION FOR TAX DEED UNDER SECTION 8 OF CHAPTER 4888, LAWS OF FLORIDA.

Notice is hereby given that C. C. Rountree, purchaser half of Tax Certificate No. 1016, dated the 4th day of Nov. A. D. 1895, has filed said certificate in my office, and has made application for tax deed to issue in accordance with law. Said certificate embraces the following described property situated in Alachua county, Florida, towit:

SE¼ of SW¼ Sec. 21, Tp. 9, R. 22.

The said land being assessed at the date of the issuance of such certificate in the name of James Jones.

Unless said certificate shall be redeemed according to law, tax deed will issue thereon on the 4th day of May, A. D. 1905.

Witness my official signature and seal this the 1st day of April, A. D. 1905.

S. H. WIENGES,
pd Clerk Circuit Court Alachua Co., Fla.

NOTICE OF APPLICATION FOR TAX DEED UNDER SECTION 8 OF CHAPTER 4888, LAWS OF FLORIDA.

Notice is hereby given that Wade & Bell, purchasers of Tax Certificates No 98 & 99, dated the 2d day of July, A. D. 1894, have filed said certificates in my office, and have made application for tax deed to issue in accordance with law. Said certificates embrace the following described property situated in Alachua county, Florida, towit:

NW¼ of SW¼ and NE¼ of SW¼ Section 14, Tp. 10, R. 15.

The said land being assessed at the date of the issuance of such certificates in the name of John Friel and Unknown.

Unless said certificates shall be redeemed according to law, tax deed will issue thereon on the 1st day of May, A. D. 1905.

Witness my official signature and seal this the 28th day of March, A. D. 1905.

S. H. WIENGES,
pd Clerk Circuit Court Alachua Co., Fla.

NOTICE OF APPLICATION FOR TAX DEED UNDER SECTION 8 OF CHAPTER 4888, LAWS OF FLORIDA.

Notice is hereby given that H. P. Hall, purchaser of Tax Certificate No. 317, dated the 2d day of July, A. D. 1900, has filed said certificate in my office, and has made application for tax deed to issue in accordance with law. Said certificate embraces the following described property, situated in Alachua county, Florida, towit:

SE¼ of SE¼ of SE¼ of SE¼ Section 17, Tp. 11, R. 18.

The said land being assessed at the date of the issuance of such certificate in the name of H. E. Davis.

Unless said certificate shall be redeemed according to law, tax deed will issue thereon on the 2d day of May, A. D. 1905.

Witness my official signature and seal this the 29th day of March, A. D. 1905.

S. H. WIENGES,
pd Clerk Circuit Court Alachua Co., Fla.

NOTICE.

All persons indebted to the late S. B. Giddings, and creditors, legatees, distributees and all other persons having claims or demands against the estate of S. B. Giddings, deceased, are hereby notified to present them to the undersigned, within two years.

March 9, 1905. EDMUND E. VOYLE,
Administrator of the Estate of S. B. Giddings, deceased. 3-13-5

GEO. S. HACKER & SON

MANUFACTURERS OF

Doors and Sash

Blinds, Moulding

and Building Material,

CHARLESTON, S. C.

Sash, Weights, Cord, Hardware

AND

GLASS.

E. M. HACKER, Proprietor

PATENTS

Promptly obtained, or FEE RETURNED. 50 YEARS' EXPERIENCE. Our CHARGES ARE THE LOWEST. Send model, photo or sketch for expert search and free report on patentability. INFRINGEMENT suits conducted before all courts. Patents obtained through us advertised and sold, free. TRADE-MARKS, PRINTS, LABELS and COPYRIGHTS quickly obtained.

Opposite U. S. Patent Office, WASHINGTON, D. C.

D. SWIFT & CO

Advertise in The Sun.

NEWS FROM ALL PARTS OF FLORIDA

Brief Happenings From Various Sections of State.

THE MOST IMPORTANT EVENTS

Transpiring in "The Land of Flowers." Things "Boiled Down" to Suit the Busy Reader—Items of Interest to All Classes.

West Palm Beach is reported to be out of debt.

The Jacksonville Metropolis still sticks to its text.

Lakeland's daily paper scheme is said to have collapsed.

St. Petersburg is to have a new depot for the A. C. L.

Jacksonville needs more school room to accommodate the pupils.

Pensacola is clamoring for more help in the postoffice at that place.

Rev. Julius Hess is the new rabbi at the Rodef Sholem synagogue, Tampa.

Chas. H. Bliss is nominee of the White Democrats for mayor of Pensacola.

The people of Taylor county are jubilating over the advent of the new railroad.

The Ponce de Leon Hotel at St. Augustine is practically closed for the season.

The county commissioners of Leon county have endorsed the Tampa fair project.

Perry is pining for street lights. It used to be a knotty problem—street lighting.

Miami is making preparations for a proper observance of Decoration Day, April 26th.

The Miami beach is gaining in popularity as a place for bathing, both summer and winter.

William Lindley, a student at Stetson University, was drowned in Lindley Lake Tuesday.

Ocala is having trouble with its fire department, and is discussing the idea of paying the department.

Fifty additions to the membership of the Kissimmee Baptist church are the result of the recent revival.

The Miami Metropolis does not care for a Criminal Court of Record at that place. Must be pretty bad.

A Jersey lightning snake killer captured a reptile at St. Augustine this week that had seven rattles.

Prof. Navarro and his Tampa orchestra will play at Coney Island, N. Y., from April 15th to Sept. 15th.

The Miami firemen will raise money by voluntary subscription to buy a team to draw the "masheen."

The East Coast and Georgia Southern and Florida railways will construct a new drawbridge at Palatka.

Capt. A. Ramsey will build a saw mill at Blue Springs, near Ponce de Leon. He was a former steamboat man.

Ocala is to have a baby show at the armory, April 16th. This will be the first appearance of these infants on any stage.

The village of Tangerine, Orange county, will be supplied with water from a plant to be built by the Messrs. Burgoyne.

Will Wright, a bad negro, was captured at Pensacola a few days ago. He is wanted in Birmingham, Ala., on a serious charge.

The Christian church, now building at Kissimmee, has been having some trouble with the workmen employed on account of the union.

Pensacola has been overrun with all sorts of crooks for some time, and the officers have at last succeeded in running in a good bunch of them.

Mary Jane Allen, who lives just outside the city limits of Tallahassee, was arrested for operating a sightless tiger. The county of Leon will look after her case.

Harry Harold, a St. Augustine colored youth, has been arrested for stealing sections of bicycles from different owners. He gave his captors a lively chase.

Mayor Frank Biscoe, a retired army officer aged 65 years, died at Fort Barrancas, near Pensacola, Tuesday night. His son, who he was visiting, Lieut. Earl Biscoe, is stationed at the post.

The third inter-collegiate game of baseball between the Sutherland College and the St. Petersburg Normal and Industrial School, Wednesday, resulted 19 to 6 in Sutherland's favor.

The saw mill plant of Goeth & Co., destroyed by fire at Summerfield, Marion county, Sunday, together with the planing mill, dry kiln and 200,000 feet of lumber, was insured. Loss $100,000.

Sheriff Jackson of Hillsborough county, assisted by a number of deputies, swooped down on a party of gamblers at Fort Brook Saturday night, capturing the whole outfit. Forty-six were taken in.

Some of the colored help in St. Augustine are indulging in cakewalks to the amusement of the white folks. Some of them may indulge in a "plank" walk in a few days, if the court calendar can be relied on.

If the people of Holmes county should change the county seat from Westville to Bonifay by the vote of next Tuesday, there may be another county formed in that part of the State out of portions of Washington, Jackson and Holmes counties.

With pardonable pride the Fernandina papers point to the record made at that port during the month of March in lumber and phosphate shipments. Seven million feet of lumber, 36,300 crossties and 20,000 tons of phosphate cleared during the March period.

Gus Emanuel, a baggageman on the F. E. C. railway, has been arrested on the charge of grand larceny. He has been going through the trunks of travelers for some time, and a search of his house in Jacksonville revealed a large quantity of valuables amounting to fully $2,000.

The Detroit Free Press of Sunday, March 26, says: "George Considine of New York, formerly of Detroit, has purchased the Royal Poinciana Hotel at Palm Beach, Fla. The reported purchase price was $1,000,000, with $200,000 down." Considine is a sporting man who was always in trouble in Detroit before he moved to New York.

Several business men of Ocala went to Fivay to investigate the reported flow of oil at that place. They agree that there is nothing in it more than a flow of bad smelling mineral water. As these parties went prepared to invest largely in land in case oil had been found, their opinion may be considered as weighty, if not conclusive.

T. F. THOMAS

Undertaking Co.

FULL LINE OF NEW GOODS.

Personal attention to all matters in this line. Mail and telegraph orders promptly attended to.

Gainesville, . . Florida

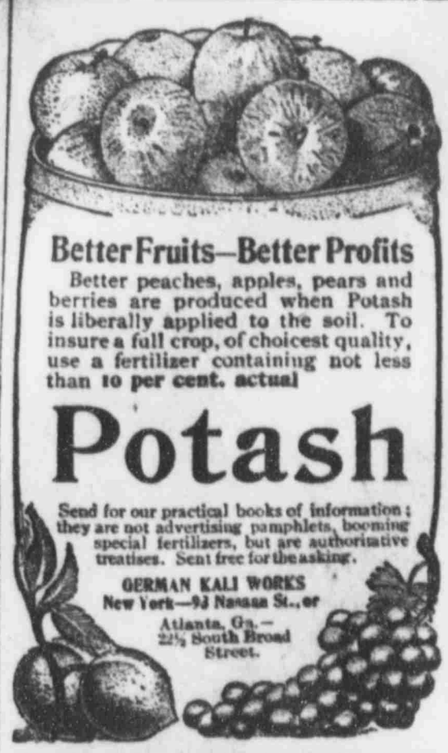

Better Fruits—Better Profits

Better peaches, apples, pears and berries are produced when Potash is liberally applied to the soil. To insure a full crop, of choicest quality, use a fertilizer containing not less than **10 per cent. actual**

Potash

Send for our practical books of information; they are not advertising pamphlets, booming special fertilizers, but are authoritative treatises. Sent free for the asking.

GERMAN KALI WORKS
New York—93 Nassau St., or
Atlanta, Ga.—22½ South Broad Street.

Last Hope Vanished.

When leading physicians said that W. M. Smithart of Pekin, Ia., had incurable consumption, his last hope vanished; but Dr. King's New Discovery for consumption, coughs and colds kept him out of his grave. He says: "This great specific completely cured me, and saved my life. Since then I have used it for over 10 years, and consider it a marvelous throat and lung cure." Strictly scientific cure for coughs, sore throats or colds; sure preventive of pneumonia. Guaranteed, 50c and $1.00 bottles at all drug stores. Trial bottle free.

BOARD OF TRADE WANTS BRICK YARD

Wants to Develop Wonderful Clay Lands of County.

THE DEPOSITS ARE VERY FINE

The Clay is of a Quality Which Will Make the Hardest Brick and Tile, and Attention of Manufacturers Will be Called to Its Abundance.

The Gainesville Board of Trade wants a brick factory, and is working to that end.

At the meeting of the Board, held Wednesday afternoon, this matter was brought up and thoroughly discussed. It was the opinion of members of the Board who are thoroughly posted that there are in the vicinity of Gainesville inexhaustible deposits of as fine clay for brick making as can be found in the country, and these members did not see why a brick of superior quality should not be manufactured, thus adding to Gainesville another industry of great commercial importance.

After a thorough discussion of the matter a committee comprising W. B Taylor, C. C. Pedrick and W. M. Pepper was appointed to investigate the clay lands adjacent to Gainesville, ascertain the price at which they could be purchased, and make report to this Board at the next meeting.

A brick and tile factory would mean a great thing for Gainesville. The clay material found in this section is exceptionally adapted for this purpose, being of a very firm consistency when properly tempered and burned, and it is to be hoped that the efforts of the Board of Trade to induce the establishing of a factory here will result successfully.

The committee is now at work in the task assigned, and will be in a position to make an intelligent report at the proper time.

Ballard's Horehound Syrup

Immediately relieves hoarse, croupy cough, oppressed, rattling, rasping and difficult breathing. Henry C. Stearns, Druggist, Shullsburg, Wis., writes May 20, 1901: "I have been selling Ballard's Horehound Syrup for two years, and have never had a preparation that has given better satisfaction. I notice that when I sell a bottle they come back for more. I can honestly recommend it." 25c, 50c, $1.00. Sold by W. M. Johnson.

BUSINESS CARDS

DR. DeVERE B. MORRIS,
....DENTIST....
Office over Marcus Endel's. All work guaranteed.

J. A. CARLISLE,
ATTORNEY AT LAW
And Solicitor in Equity
Real Estate, Conveyancing and General Practice. All business promptly attended to. Office next door to Sun office. GAINESVILLE, FLORIDA.

FERDINAND BAYER,
ATTORNEY AT LAW,
GAINESVILLE, - - FLORIDA.
Can sell your city property, (improved and unimproved), phosphate, trucking and farming lands. Send him a list of what you offer for sale. 2142m.

W. E. BAKER,
ATTORNEY-AT-LAW,
...SOLICITOR IN CHANCERY....
GAINESVILLE, Alachua Co., FLA.
Office in Endel Block.

DR. J. H. ALDERMAN,
DENTIST,
(Successor to Seigler & Alderman)
Over Dutton & Co's Bank. Gainesville
Special attention to Crown and Bridge work. Phone 70-2.

DR. GORDON B. TISON,
DENTIST.
Graduate Baltimore College Dental Surgery
Five years' experience in New York City.
Crown, Bridge work and Filling Specialties.
ALL WORK GUARANTEED.
Office in Miller-Law Exchange,
GAINESVILLE, FLA.

THE WEST END,
FINE WINES, LIQUORS & CIGARS
JOHN MENZIES, Proprietor.
219-221 W. Bay st., Jacksonville, Fla.
Faust beer, bottle and draught. Don't fail to call on me when in Jacksonville

$2.25 EXPRESS PRE-PAID!

OUR CELEBRATED COBB COUNTY CORN IS GUARANTEED 3 YEARS OLD.

Copper distilled in the good old fashioned style over an open furnace, which gives a delicacy of flavor not to be had in other brands.
Order to-day and we will ship in plain case one gallon of this excellent Whiskey express pre-paid for $2.25.

Harris Favorite Rye
11 Years Old

4 Full Quarts, Express Pre-paid, $3.00

This fine old Rye Whiskey has no equal no matter what you pay. It is the kind of mellow taste, good, too, for medicinal use. We will also ship 1 gallon Cobb County and 1 quart Harris Favorite Rye together for $3.00, express prepaid. Send us your trial order to-day.
OUR GUARANTEE: If you are not entirely pleased and our goods are not as represented, we refund your money by next mail. We make no C. O. D. shipments. Our references: Third National Bank or Express Office. Send Express or Postoffice Money Order.

A. H. HARRIS,
12 Walton Street, ATLANTA, GA.

ABSTRACT & REALTY COMPANY
(Incorporated)
E. E. VOYLE, MGR.
Abstracts of Title and full information furnished regarding lands in this county. Our manager has lived in this county thirty years and is thoroughly conversant with land titles.

E. E. VOYLE,
FIRE, ACCIDENT, BURGLARY AND INDEMNITY INSURANCE. Representing a number of prominent American and English companies
REAL ESTATE AND CITY LOANS.
Gainesville : : Florida

CHARLES BLUM & CO.,
—DEALERS IN—
Whiskies, Wines and Liquors

Nos. 517-519 BAY STREET, JACKSONVILLE, FLORIDA.

Agents for Pabst Milwaukee Beer
Export, per bbl, 10 doz. $11; per doz. $1.25
Blue Ribbon, per bbl, 10 doz, $12; per doz, $1.50

Jung's Cincinnati Red Heart Beer.
Per bbl, 10 doz, $9; per doz. $1.

We pay freight or express charges on the following liquors:

LEWIS 1866, Away Above Everything in the Whisky Line:
4 full quarts 5 00
12 full quarts 12 75

BLUM'S MONOGRAM, 10 Years Old:
4 full quarts 4 20
12 full quarts 12 00

EARLY TIMES, Pure Sour Mash Whisky:
Bottled in Bond Under Government Supervision.
4 full quarts, del 4 00
6 full quarts 5 50
12 full quarts ..... .10 75

BLUM'S SYLVAN GLEN, 7 Years Old:
4 full quarts . 3 20
6 full quarts . 4 50
12 full quarts . 9 00

SHERIDAN CLUB:
4 full quarts 2 75
6 full quarts 4 00
12 full quarts 8 00

We are dealers in everything in the Liquor line Whiskies, Gins, Rum and Wines from 1.50 to 6.00 per gal.

Good Health to the Children

Children especially are fond of dainties, and the housekeeper must look carefully to their food.

As good cake can be made only with good eggs, so also a cake that is healthful as well as dainty must be raised with a pure and perfect baking powder.

Royal Baking Powder is indispensable in the preparation of the highest quality of food. It imparts that peculiar lightness, sweetness and flavor noticed in the finest cake, biscuit, doughnuts, crusts, etc., and what is more important, renders the food wholesome and agreeable to young and old.

ROYAL BAKING POWDER CO., NEW YORK.

NEWS OF CITY AND COUNTY CONDENSED

Matters of General Interest Gathered by Our Reporters.

PERSONAL AND SOCIAL ITEMS

What Has Happened and What is Going to Happen Told in Short Paragraphs So That "He Who Runs May Read" It in The Sun.

From Friday's Daily Sun.

Mrs. A. A. Taylor of Rocky Point was shopping in the city yesterday.

Mesdames Melton and Knox of Micanopy were shopping in the city yesterday.

Mrs. R. M. Chamberlain of Tacoma favored friends with a brief visit yesterday.

Chas. W. Stevens of Alachua was transacting business in this city yesterday.

Mrs. H. H. McCreary has returned from a pleasant visit to Mrs. A. H. Emerson at Tacoma.

Mrs. J. H. Avera has returned from Micanopy, where she has been on a pleasant visit to Mrs. A. G. Lamb.

Charles Nelson of Campville was in the city yesterday on business and renewed his obligations to The Sun.

Anderson Ellis of Alachua and Attorney C C Thomas of Starke were among the visitors to Gainesville yesterday.

V. J. Herlong has returned from Mississippi, where he has been on important business for the past few days.

E. B. Godwin of High Springs passed through the city yesterday from Fairfield, where he has been on a brief visit to his brother, W. L. Godwin.

A. P. Reed of Erie City, Pa., is in the city, a guest of his sister, Mrs. J. H. Morton. He is well pleased with Gainesville, and may make his home here.

D. A. Miles of Jonesville was a Sun caller yesterday and added his brother's name to our subscription list. He is an industrious and thrifty representative of the colored race.

James Chesnut of Alachua was among those who favored the county capital with a visit yesterday. Mr. Chesnut is one of Alachua's oldest and most widely known citizens.

Owen Lloyd has just completed another cottage on Lemon street, which is the second erected by Mr. Lloyd within the past few weeks. They are neat and cozy, and will rent readily.

A. H. Blanding, one of the valued employes of the Dutton Phosphate Company, was in the city for a short time Wednesday on business. Mr. Blanding will be stationed at Holder until further notice.

Warranty Deeds for sale at this office; 50c per dozen, $2.50 per hundred. Cash must accompany order.

Miss Helen Conway, a charming young lady of Savannah, sister of Miss Conway, has arrived, and is pleasantly located at the home of Captain and Mrs. J. N. Strobhar. This young lady may decide to make her home here.

For Sale—Thoroughbred Barred Plymouth Rock eggs. My cockerels are from Biltmore farm. One dollar for a sitting of 15 eggs. Mrs. W. R. Dreher, Micanopy, Fla. w-1w-3wks

Dr. and Mrs. Clarence B. Strouse departed yesterday for Milledgeville, Ga., after several months pleasantly spent in this city. From Milledgeville they will proceed to their home in Salem, Va. Dr. Strouse has engagements in evangelistical work in New York City, and expects to enter upon his duties within a short time. He promises to advertise Gainesville and its attractions at every opportunity during the coming summer.

The friends of D. W. Tompkins, the liveryman who had the misfortune to fall from a loft in his stable, a distance of twelve feet, sustaining painful injury from which he has suffered a great deal, will be gratified at the information that he is improving rapidly, being now enabled to leave his bed. Mr. Tompkins was unconscious from the effect of his injuries for several hours. While the physicians say he will completely recover, he will be compelled to walk with the aid of crutches for some time.

READ THIS.

Stevenson, Ala., June 6, 1901.

Dr. E. W. Hall, St. Louis: Dear Sir—I have been a great sufferer from bladder trouble for two years and my case was of a very serious nature, compelling me to have several painful and dangerous operations. I have also taken many different remedies. I took Swamp Root for three years and Warner's Safe Cure two years and they only gave temporary relief. After having two operations and preparing for the third, I saw your Texas Wonder advertised and purchased a bottle. I got almost immediate relief and have continued to improve ever since. My doctors said my bladder had grown together in three places, and I was suffering almost death. No man living can say more than I can say for your Texas Wonder, and I call it a world's wonder, and I hope all who suffer will give it a trial. Wishing you success, I am

Yours truly,
W. C. DANIEL.

A TEXAS WONDER.

One small bottle of the Texas Wonder, Hall's Great Discovery, cures all kidney and bladder troubles, removes gravel, cures diabetes, seminal emissions, weak and lame backs, rheumatism and all irregularities of the kidneys and bladder in both men and women, regulates bladder troubles in children. If not sold by your druggist, will be sent by mail on receipt of $1. One small bottle is two months' treatment and seldom fails to perfect a cure. Dr. Ernest W. Hall, sole manufacturer, P. O. box 629, St. Louis, Mo. Send for testimonials. Sold by all druggists.

From Saturday's Daily Sun.

J. N. Kite of Hague was trading in the city yesterday.

Justice J. A. Tucker of Rochelle was among the visitors to this city yesterday.

G. W. Peacock of Hawthorn was among the visitors to this city yesterday.

W. A. Shaw, a progressive farmer of Monteocha, was trading in the city yesterday.

H. M. Baker, a progressive trucker of Island Grove, was a visitor to this city yesterday.

C. W. Wells and interesting little son, R. N., were visitors to this city from Alachua yesterday.

Mrs. J. L. Kelley departed yesterday for Jacksonville, where she will visit friends for a day or two.

G. Hartwell Kelley of Prairie Creek, superintendent of the Crill mill, was a business visitor to this city yesterday.

Miss Theora Fleming has gone to Tacoma, Micanopy and other points, where she will visit relatives for a few days.

Mrs. Joseph, who has been a visitor to Gainesville for the past few weeks, has returned to her home in Newark, N. J.

T. A. Gay and sister, Mrs. E. R. Lightsey of Bell were among the visitors to the county capital yesterday. Mr. Gay, who is an old friend of The Sun, called and renewed his subscription.

W. A. Porter of Rochelle, one of The Sun's old friends and subscribers, was in the city yesterday and renewed his subscription. He reports the farmers of his section busy with their crops at this season.

The friends of J. R. Flewellen, who has been quite sick for the past few days, will regret to learn that his condition is little improved. His sisters arrived here from Columbus, Ga., a few days ago, and are with him at his bedside.

Elisha Sapp of Jennings Lake returned to his home yesterday, after a visit of a couple of days here. His wife is at the Odd Fellows' Sanitarium, where she had an operation performed a few days ago. Friends will be glad to know that she is improving.

Chas. Warren, who has been to Jacksonville for special treatment of his throat, has resumed his duties as night officer. Friends will be pleased at the information that he is greatly improved. During Officer Warren's absence the position was efficiently filled by B. F. Kite.

W. H. Pope was in the city yesterday. Mr. Pope was for many years a resident and business man of Alachua, but moved about a year ago to Hernando, Citrus county, where he is now engaged in the mercantile business. He was en route home from Alachua, where he has been on a visit to relatives and old friends.

C. B. Hodges, Jr., who recently accepted a position as fireman on the Atlantic Coast Line and was assigned to the High Springs switch engine, has returned to his home in this city with a sprained ankle, resulting from an accident in slipping while he was in the act of placing wood in the furnace. He will be incapacitated for duty for several days.

Friends of Miss Nora Tucker of Rochelle will learn with a great deal of pleasure of her marriage to Henry Peters of Dunnellon, which event occurred recently. Mr. Peters is one of Dunnellon's leading young men, being engaged in the restaurant business there. He is also an expert bookkeeper. Mr. and Mrs. Peters will make their home in Dunnellon. Friends extend congratulations.

In its report of the meeting of Kirby Smith Chapter, U. D. C., which was held at the home of the president, Mrs. J. N. Strobhar, and at which committees were appointed for various purposes, the name of Mrs. A. J. Cone was unintentionally omitted from the credential committee. Mrs. Cone is an enthusiastic daughter, an excellent worker, and will make a fine member of the committee on credentials.

Captain J. S. Neal and J. K. Christian of McIntosh were among the visitors to this city yesterday. They state that the truckers of that section are enjoying fine success, and their products are bringing good prices. Lettuce is the principal movement, and that product is bringing from $4 to $4.50 per crate. W. E. McCarty, one of the truckers of that section, has two and one-half acres of lettuce which has been set since the freeze. This acreage will bear about 2,000 crates, the majority of which has been shipped, and has netted an average of $4.

W. R. Steckert has returned from the West End, where he has been on business for several days for the Cummer Lumber Co., of which he is land commissioner. Mr. Steckert has a pleasant voyage in view, as he proposes in a couple of weeks, in company with L. M. Chazel of Ocala, to depart for Hamburg, Germany. Both gentlemen are connected with the Cummer Company, and go on business for that concern.

Mr. and Mrs. George Mason and three children have arrived in the city from Williamsville, Mo., and expect to make their future home here. Mr. Mason is a son of Judge and Mrs. H. G. Mason, and spent his boyhood days in this section, having left here about twelve years ago. His old friends are glad to welcome him again, and also glad to learn that he proposes once more to become a citizen of old Alachua.

From Sunday's Daily Sun:

Miss Dora Smith of Archer was shopping in the city yesterday.

Mr. and Mrs. J. W. Grissome of Rochelle were in the city yesterday on a visit to relatives.

Deputy Sheriff F. S. Curl of Archer was among the visitors to the county capital yesterday.

E. B. Lewis of Rochelle was in the city yesterday and renewed his subscription to The Sun.

Mrs. L. C. Hester and daughter, Miss Leola, were shopping in this city yesterday. They reside at Williston.

Perry G. and F. Marion Ramsey, two progressive citizens of Wacahoota, were trading in the city yesterday.

Mrs. J. C. Andrews and daughter, Miss Bertha, have gone to Wade, where they will visit friends for a few days.

Just received a stock of one-thousand reams of tomato wraps. Write for lowest prices. Saunders & Earle.

W. A. and Hague Strickland and wife of Paradise were among the prominent visitors to the county capital yesterday.

R. S. Bradley and charming daughter, Miss Florence, were among the visitors to this city from Wacahoota yesterday.

Keep your bowels regular by the use of Chamberlain's Stomach and Liver Tablets. There is nothing better. For sale by all druggists.

Miss Laura Getzen, a charming young lady of Fort White who has been visiting her sister, Mrs. J. F. Bunch, in this city, has returned to her home.

Mr. and Mrs. George C. Snowden and son Leslie of Hatchet Creek and L. H. Hall of Orange Heights were among those who favored Gainesville with a visit yesterday.

B. F. Minton of Orange Heights, one of the progressive farmers and citizens of that section, was in the city yesterday and paid The Sun an agreeable call, renewing his subscription.

E. B. Simmons, colored, an old subscriber of The Sun who resides at Bevillville, was in the city yesterday and renewed his subscription. He is one of the most successful farmers of his race.

Miss Nannie McIntosh, one of the efficient teachers in the Gainesville Graded and High School, has gone to Rex, where she will spend a couple of days as the guest of relatives and friends.

Mrs. M. H. DePass of Archer was shopping in the city yesterday. She was accompanied by Miss Trezvant of Memphis, Tenn., a charming young lady who is on a visit to Dr. and Mrs. DePass.

Dr. E. Lartigue and family are now occupying their new home, East Union street, which has just been completed. The house contains seven rooms, and is modern in every respect. Friends of Dr. Lartigue are congratulating him upon his new home.

Horses and Mules—I have a carload of horses and mules at Edwards' Stables. Among the lot are a few saddle horses and a number of strong, healthy, turpentine and farm mules. Will be sold at reasonable prices. Call and examine them. O. P. MORGAN.

Miss Annie Pardee of Micanopy passed through the city yesterday. She was en route to Alachua, where she will visit friends for a few days. Miss Pardee has many friends in this city, several of whom had the pleasure of greeting her during her short stay here.

Chas. R. Carter, formerly a conductor on the High Springs-Citra run, Atlantic Coast Line, and later engaged in the mercantile business in Ocala, has sold his interests to Webb & Stamp, and will retire from merchandising. It is not known just what Mr. Carter proposes to do, but he was very popular as a conductor, and will no doubt again engage in railroading. He married Miss Chitty of Micanopy.

TO REMOVE
FRECKLES AND PIMPLES
In 10 days, use
..SATINOLA..
The Complexion Beautifier.

SATINOLA is a new discovery, guaranteed, and money refunded if it fails to remove the worst case of Freckles, Pimples, Tan, Sallowness, Liver Spots, Blackheads, or any skin eruption in 20 days. Leaves the skin clear, soft, healthy, and restores the beauty of youth. Thousands testify to the merits of Satinola.

Miss Alice Lirette writes: Thibodeaux, La., Oct. 15, '04.—"For four years my face was completely covered with freckles and pimples. All remedies failed, until I used two packages of Satinola, which completely removed the freckles and pimples. My complexion is now perfect, and hope every lady having freckles or pimples will try Satinola." Price 50c and $1.00, by leading druggists, or mail.

NATIONAL TOILET CO., Paris, Tenn.

Sold in Gainesville by J. S. Bodiford & Co., J. W. McCollum & Co., W. M. Johnson and all leading druggists.

Oliver A. Munn of Newberry was among the visitors to this city yesterday. Being desirous of keeping up with the times, Mr. Munn called and had his name enrolled upon the subscription list of The Sun. He states that the citizens of Newberry are happy and prosperous.

Dr. Diggett, special agent of the State Board of Health, has been in the city for the past two or three days. Dr. Diggett has charge of the smallpox situation in this county, and states that the cases are considerably decreasing. He has had great success in the treatment of smallpox, and in a large measure, by his careful methods, has prevented the disease from spreading, for which the citizens of the infected districts have been grateful.

Mr. and Mrs. W. E. Dow have returned from High Springs and other points. On Friday they had the pleasure of dining with Mr. and Mrs. Joseph Harrison at Bland, and report that they were most hospitably entertained. Mr. Harrison has a good and comfortable home, and is never better satisfied than when he is entertaing a friend. He is possessed of that Southern hospitality which makes him popular among all who know him.

After several weeks spent in this city, where he has been winding up his business affairs, W. P. Lee departed yesterday for Savannah, Ga., where he will join his family, who have been in that city for the past few months. Mr. Lee, who has been engaged in the crosstie contracting business at Sanderson up to a year ago, has always kept his family here on account of the superior advantages afforded from an educational standpoint. A little more than a year ago, however, his wife becoming ill, the family was moved to Brunswick, thence to Savannah. Mr. Lee has many friends here who regret exceedingly to see him leave, as he has always manifested a great interest in Gainesville and its people. He will engage in the railroad contracting business in Georgia, but it is hoped that after a while he will decide to return to Florida and make Gainesville his home. He has the best wishes of his friends here.

Jersey Cows for Sale.

A few good good graded young Jersey cows with young calves. J. B. Simonton, Lake Simonton Farm. w2t

Some Men Leave An Estate for the Widow

To invest and lose, or as a temptation to speculators. How much better to leave her

$500 or $1,000 a Year Income for Life, or for 20 or 30 Years?

We will send you some interesting information showing how small an annual outlay will yield a permanent yearly income for anyone for whom you care to provide.

W. L. HILL & W. B. HIGDON,
Special Agents The MUTUAL Life Insurance Co. of New York,
GAINESVILLE, : : : FLORIDA.